Victoria Daily Times

Thursday, Aug. 29, 1946

Price Five Cents—20 Pages

★★★★

NIGHT FINAL

6 O'CLOCK EDITION

Street Railwaymen Agree To 10 Cent Pay Raise

Weather Forecast

Friday—Clear, little change in temperature; light to moderate winds. Temperature, noon Wednesday, 62.

Killed Little Boy After Urge, Suspect Tells Detective

CALGARY (CP)—"I killed the little boy in Calgary," Donald Sherman Staley, 29, told Detective Thomas Campbell of the Vancouver city police force in the Lethbridge jail in the course of a voluntary statement to Detective Campbell and Detective Joseph Hardy, also of the Vancouver force, Detective Campbell told the court here this morning in evidence at the preliminary hearing of a murder charge against Staley before Magistrate H. G. Jensen.

Staley is charged with murdering Donnie Goss, 6, at St. George's Island July 24.

The statements were made by Staley shortly after 3 o'clock on the afternoon of Aug. 17, Detective Campbell said. The statement was written down by the detective as Staley dictated it. It was later signed by the accused. Staley also wrote additional statements in his own handwriting the witness stated.

Only those portions of the statement relevant to the Goss case were given by Detective Campbell.

(Staley has also been charged with the murder of 11-year-old Garry Billings in Vacouver, July 5.)

After giving certain evidence respecting his movements in Vancouver, Staley said, according to the witness, "when I got to Calgary I started to get the urge to do it again." (Staley was questioned concerning the death of Garry Billings, 11, at Vancouver.)

He feared the recurring urge to kill someone, Staley told the officers, yet he knew he would be put away.

"I knew I would go on killing now that I had started," he said in his written statement.

He had less and less control over himself and finally—"I killed the little boy in Calgary."

Staley admitted he needed help to control his actions, he told the police, but he was doubtful if even such help would stop him.

Today's Sports

Overnight Entries For Hastings Park

VANCOUVER (CP)—Hastings Park race entries for Friday, Aug. 30:

First race — Claiming, $800, three-year-olds and up, seven furlongs:

King Black (Haller) 118
Zelpha Lad (No Boy) 108
Dry Hills (Haller) 113
Si Green (Athey) 108
Saloptic (No Boy) 102
Halil Robin (Sundquist) 106
Kelowna Belle (Cox) 106
Be Mine (Wilbourn) 118
Also eligible:
Broad Royal (Connell) 113
My Tom (Hruschak) 118
Streamline (No Boy) 113

Second race—Claiming, $800, three-year-olds and up, six furlongs and 165 yards:

Jubilyn (Sporri) 107
Brown Earth (Bellos) 117
Gold Heir (Wilbourn) 117
George Somers (Athey) 117
Sparkling Blue (Kukuk) 109
Yesitcan (Bovine) 109
Kitcarson Pass (Taylor) 117
Winikiup (Chrstnsn) 114

Third race — Allowance, 800, two-year-olds, foaled in western Canada, six furlongs and 165 yards:

Cisalworth (Wilbourn) 117
Scotch Lad (Simpson) 120
Touch Wood (Athey) 117
Dry Year (Connell) 115
Franklin K. (Haller) 120

Fourth race—Claiming, $800, three-year-olds and up, seven furlongs:

Paper Heels (Hruschak) 117
*Bahask (Sundquist) 112
*Dolly Somers (Noffsinger) 107
Stockton (Bovine) 122
Shaganappy (Sivewright) 112
Countess A.A. (Sporri) 112
Willie Marcus (Kukuk) 117
Belle Park (Christensen) 112
Also eligible:
Brastown (Christensen) 122
Pompim (Connell) 122
Merchiston (Sporri) 117
Daddy (Haller) 122

Fifth race—Allowance, $800, three-year-olds and up, one mile and one-sixteenth:

Witch's Taxi (Duncan) 110
Dry Land (Haller) 115
*Midkapi (Sundquist) 110
Air Sure (Wilbourn) 115
Lady A.A. (Sporri) 110
Brocan (Miller) 110

Sixth race—Allowance, $800, three-year-olds and up, seven furlongs:

Bonnie Park (Sporri) 118
Maid of Broax (no boy) 115
Treasure Band (Wilbourn) 113
Gallamar (Haller) 115
Malinka (Bovine) 110
Sunny Park (no boy) 115

Seventh race—Claiming, $800, three-year-olds and up, seven furlongs:

Rio Rose (Christensen) 113
Somers Band (Sporri) 108
Parlan (Haller) 108
Arpeggio (Noffsinger) 113
The Chimera (Taylor) 118
Don B. (Kukuk) 118
Point Ration (Duncan) 118
Lucky Card (No Boy) 118
Also eligible:
Broderick (Hruschak) 113
Dodd (Athey) 118

Substitute race — Claiming, $800, three-year-olds and up, six furlongs and 165 yards:

Paduan (No Boy) 117
Dad's Gift (Miller) 112
Western Bomber (Taylor) 114
Camp Whip (Sundquist) 109
Villierstown (Athey) 117
*Burma Pete (No Boy) 109
Glenboro (Vilches) 102

Weather clear, track fast. First post 3.30 p.m.

*Apprentice allowance claimed.

St. Louis Stretches Lead To 2½ Games

ST. LOUIS (AP) — St. Louis stretched its National League lead to 2½ games today by shutting out the New York Giants 4 to 0, on Howie Pollet's five-hit pitching while Brooklyn bowed to Chicago. Results were:

NATIONAL LEAGUE

	R.	H.	E.
New York	0	5	0
St. Louis	4	9	0
Batteries: Koslo and Cooper; Pollet and Klutts.			
Boston	4	10	1
Cincinnati	1	6	1
Batteries: Wright and Padgett; Walters, Heusser (7) and Mueller.			
Brooklyn	2	9	2
Chicago	3	6	1
Batteries: Melton, Casey (6), Lombardi (7) and Edwards; Borowy, Prim (9) and Livingston.			
Philadelphia	5	8	3
Pittsburgh	2	10	4
Batteries: Raffensberger and Seminick; Bahr and Lopez.			

AMERICAN LEAGUE

	R.	H.	E.
Cleveland	1	9	3
New York	9	13	0
Batteries: Lemon (7) and Hegan; Gumpert and Robinson.			

Big 4 Ministers Meet For 4 Hours

PARIS (AP)—The Foreign Ministers' Council met for four hours today in an effort to rescue the Peace Conference from its doldrums and agreed on a procedure for handling the 300 proposed amendments which have bogged down committees.

A French informant said the Foreign Ministers of Britain, Russia, France and the United States, who came from their meeting in an apparently amiable mood, had renewed their pledges to support the portions of the five treaty drafts upon which they had previously agreed.

They will oppose amendment of the agreed portions by any of the other 17 members of the Peace Conference.

However, they also agreed, the informant said, to review all projected amendments and to support in committee those that were mutually acceptable.

COPENHAGEN (AP) — Dispatches from Aalborg in northern Jutland today quoted residents of a small village in that area as saying a mysterious rocket had crashed and exploded just outside the hamlet Wednesday night.

Steals Yacht, Elopes With German P.O.W.

Alexander Todt, 24, prisoner of war in Britain, held in France after escape.

Charged with stealing a yacht, Mrs. Doris Blake, 25, arrives at court in Boulogne Sur Mer. She fled England with the son of the builder of Germany's Siegfried line.

DOVER, Kent, Eng. (CP) — Attractive Doris Violet Blake, 25, today was sentenced to a month in prison on two charges growing out of her flight from England to France in a "borrowed" yacht with an escaped German prisoner of war.

The estranged wife of an Englishman, and the mother of two children, Mrs. Blake had declared her love for the German, Alexander Todt, son of the man who constructed Germany's famed Todt defence fortifications.

Bareheaded, she listened intently as Prosecutor Eric Wealle described her as "a type of woman who does not care about regulations" and asked the board of magistrates to consider only the actual charges against her—theft of the yacht and leaving the country illegally.

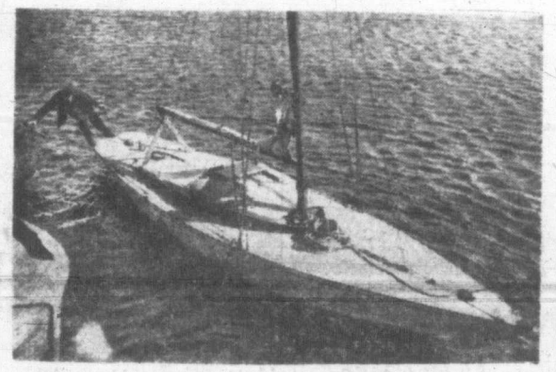

The 30-foot racing yacht in which Mrs. Blake eloped with the P.O.W. is seen at Calais. The yacht turned over in the channel, and that's how they were caught.

Todt told reporters after he and Mrs. Blake were arrested by French police at Calais that if they had landed undetected they could have made their way to the Russian zone of Germany.

Welfare Plan Pension Scheme In Settlement

Settlement of the dispute between the B.C. Electric Railway Co. and the Street Railwaymen's Union (A.F.L.) over a new agreement was announced today.

Edwin Eades, federal concilator in the dispute, said representatives of both sides had agreed to a 10-cent hourly wage increase for union members in Victoria, Vancouver and New Westminster.

Mr. Eades said both sides had agreed upon a contributory pension scheme, a welfare plan and 30 individual improvements in working conditions.

The employees will vote Sept. 9 on acceptance of the agreement, but the Union Advisory Board will recommend acceptance.

Mr. Eades, in reporting the agreement will cost the company an extra $850,000 annually said the company should seek no increase in fares, but he recommended the Public Utilities Commission consider the financial position of the company when setting rates.

The proposed new agreement runs for three years with provision for reconsideration of wage rates after March 1, 1947, on two months' notice. The wage increases are retroactive to March 1, 1946.

Object To Judges As Commissioners

WINNIPEG (CP)—A resolution asking the civil justice section of the Canadian Bar Association to record its disapproval of the appointment of judges to Royal Commissions met heated debate at a committee meeting here today.

The resolution was worded that the civil service justice section would consider the appointment of judges to commissions as "prejudicial to the administration of justice," and recommend permanent professional commissioners be appointed to deal with matters similar to the recent spy probe.

Speaking against the resolution, W. B. Scott of Montreal said he had attended the trial of Fred Rose, former Member of Parliament who was convicted on espionage charges, and that the jury appeared "not to have been swayed by the report of the Royal Commission despite the fact that it was made public prior to the trial."

Mrs. Mary Dixon Dies In Vancouver

VANCOUVER (CP) — Mrs. Mary Dixon, 100 Regina Avenue, Victoria, died in hospital here Wednesday. She was injured July 12 when she fell on a boat en route from Victoria to Vancouver.

Mrs. Dixon visited at Britannia Beach, B.C., after being injured. She returned later to Victoria and was placed in hospital there when she suffered from head pains.

Mrs. Dixo was then moved to hospital in Vancouver where she was to have undergone an operation today.

Police said an inquest will be held.

Spent Loot

Chicago police say Shirley Danoski, 16, wholesale grocery cashier, confessed to taking $13,000, spending $3,000 on clothes and the rest on a boy friend.

Alleged recipient of the girl's lavish spending, Edward Jennings Jr., also is in police hands. Both are held without charge on the grocer's complaint.

Today's Final Prices On Vancouver Market

(By Mara, Bale & Co. Ltd.)

	Bid	Asked
OILS—		
Anaconda	4½	6
Anglo-Canadian	162	165
A.P. Con.	11	—
C. and E. Corp.	185	190
Calmont	25	29
Commoil	30	—
Commonwealth	35	—
Dalhousie	20	—
Davies Pete	11	—
Foothills	205	210
Highwood Sarcee	6	—
Home Oil	275	285
Mercury	3	3½
McDougall Segur	6½	6¾
Model	18½	—
Okalta	43	45
Pacific Pete.	75	80
Royal Canadian	3½	4
Vanalta	12	13½
MINES—		
Bayonne Cons.	15	15½
Bralorne	1200	1210
Bridge River Con.	13¼	13½
Do. Extension	10½	11
Cariboo Gold	325	335
Congress	11	11½
Dentonia	43½	45
George Copper	13¼	14
Golconda	20	—
Grandview	20	—
Gruli Wihkene	13¼	14
Hedley Mascot	150	155
Island Mountain	140	150
Kootenay Belle	10	12
Minto	6	6½
Pacific E. Gold	60	70
Pacific Nickel	17¼	—
Pend Oreille	270	290
Pioneer Gold	425	440
Premier Border	7½	8¼
Premier Gold	153	160
Privateer	54	55
Quatsino Copper	21½	23
Reeves McDonald	125	130
Reno Gold	15½	17
Salmon Gold	26	27
Sheep Creek	110	115
Silback Premier	—	125
Silver Ridge	32	40
Surf Inlet	56	60
Taylor Bridge	70	75
Wellington	7	7½
INDUSTRIALS—		
Capital Estates	950	975
Coast Breweries	335	340
Powell River	34	—

Total sales today, 58,026.

Atomic Warfare Not Necessarily End Of Large Armies Says Monty

OTTAWA (CP) — Field Marshal Viscount Montgomery told reporters here today the way he beat Rommel's Afrika Korps was to decide on a battle plan and refuse to be diverted from it. And reporters, leaving his first press conference in Canada, decided the veteran of Alamein had conquered them by the same method.

He kept the ball during most of the interview and when he did let it go, he made sure it was rolling in the direction that suited his plans.

He neatly sidestepped questions on delicate Canadian subjects such as conscription, Canada's Commonwealth defence contribution, Anglo - American equipment standardizaton and integration of forces. With a bland smile and a wave of his hand to Defence Minister Abbott, the famous soldier said such subjects were matters for the statesmen and not for the soldiers.

Turning to the possibilities of atomic warfare, the field marshal said there was no evidence yet that this form of destruction would eliminate the necessity for large armies.

And there always would be a useful role for the infantryman—he's one himself—on the battlefield of the future. "We must be prepared for battles on land as in the past," he added.

He spoke of his anti-spit and polish campaign for the British soldier and said that while he believed discipline was necessary and vital to an army, he thought a soldier, in his off-duty hours, should be given every freedom to do what he wants. At the same time he wasn't advocating a "free and easy" policy.

As for dress, he said with a chuckle any attempt to meddle with the kilts in the British army would result in a revolt in Scotland.

Resources Minister To See Yellowknife

OTTAWA (CP)—A Resources Department official said today Resources Minister Glen would leave Edmonton Sept. 4 for a two-day plane trip to the Yellowknife mining area in the Northwest Territories.

The minister, who left here Wednesday night by train, will spend two days in Winnipeg before continuing to Edmonton, where he is scheduled to speak at a Chamber of Commerce luncheon next Tuesday.

The official said Mr. Glen, whose department is responsible for the administration of the Northwest Territories, is particularly interested in the big power development program being carried out in the area, the moving of the town of Yellowknife to a new site and construction of the new Yellowknife airport.

C. W. Jackson, Acting Deputy Resources Minister, R. A. Gibson, Director of Lands, Parks and Forests and J. M. Wardle, Director of Surveys and Engineering, also will make the trip to Yellowknife.

Canada Opposes Australian Plan

PARIS (CP) — Canada today opposed an Australian amendment seeking a sub-commission to obtain more information on the Trenda and Briga area of the Italian frontier, ceded to France in a draft treaty.

As the Australian delegate, Col. W. R. Hodgson, scowled at him, Health Minister Claxton said: "It appears doubtful if the sub-commission would be useful in this particular case."

Canada then voted against the Australian proposal, which was heavily defeated. Col. Hodgson came over to Mr. Claxton, who leads the Canadian delegation in the absence of Prime Minister King, and said he wished the Canadians had stuck with him.

However, Mr. Claxton was emphatic in his belief that such a commission would be a waste of time and prolong the conference even more.

The amendment was proposed at a conference commission session on Italian political and territorial arrangements.

Boy Loses Life In Capilano River

WEST VANCOUVER (CP) — Police said today no inquest will be necessary in the death of Ross Steele, 15, recently of Toronto, while swimming Wednesday in the Capilano River. A coroner's inquiry revealed that the youth's death was caused by drowning, aggravated by a heart condition.

Police reported the boy and his parents, Mr. and Mrs. Ralph Steele, moved to Vancouver recently from Toronto, and have been living at the Capilano tent camps while seeking permanent accommodation.

Burning It Over

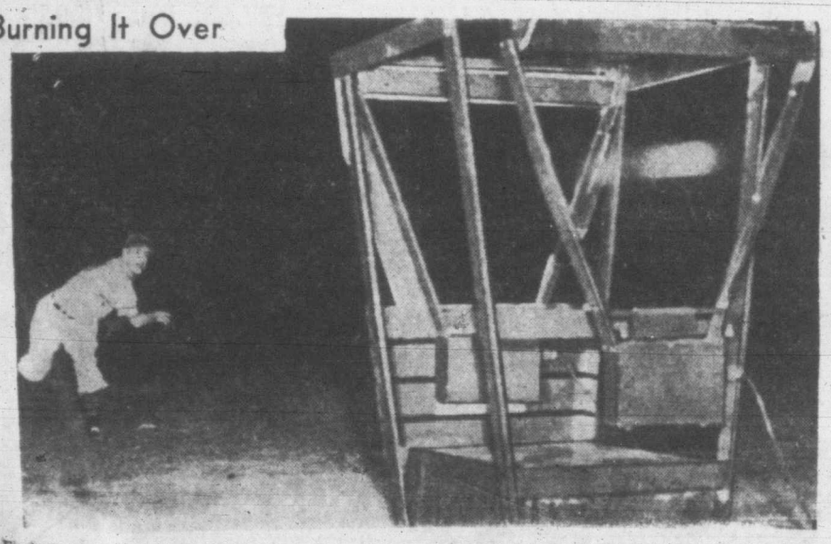

Fireballer Bob Feller of Cleveland Indians throws baseball at rate of 98.6 miles per hour through Army Ordnance Department's sky screen chronograph, breaking previous record of 94 m.p.h.

Kerry Drake

By Alfred Andriola

A Novelty!
HUNT CLUB
DE-CAPPERS
SARVED BY HABITANT WOODWORKERS. Artistic and useful. An ideal gift. Heads of Pheasants, Mallards and Horses, $3.50
KENT'S
641 YATES

Portland Recalls Seven Salem Players

PORTLAND (AP)—The Portland Pacific Coast League club has recalled seven players from the Salem, Ore., farm club, general manager William Klepper announced Wednesday.

All seven will don Portland uniforms for the Portland-Hollywood series at Hollywood starting Sept. 10.

Klepper listed catchers Hank Souza and Woody Salmon; infielder Duane Crawford, Vern Reynolds, Wally Flager and Eddie Wheeler and outfielder Dick Wenner.

The Portland club previously had recalled George Vico, hard-hitting first baseman, who since has been sold to the Detroit Tigers.

Boudoir Lamps
Good selection of plastic and glass-base boudoir lamps with colorful parchment and silk shades. From, each..... 3.95
CHAMPION'S FURNITURE LTD.
727 FORT ST. E 2422

RAY JOHNSON
Maestro of the Hammond Organ who plays 'em all on the Sweet Caporal Summer Radio Show.
FRIDAY NIGHT
6.30
C J V I

SERVICE . . .
Repairs, Maintenance for
● PLUMBING
● HEATING
● OIL BURNERS
● COAL STOKERS
NOW POSSIBLE
C. J. McDowell
1000 DOUGLAS STREET

OUR CUSTOM-TAILORED SUITS
Fit Better ● Look Better
CHOOSE YOURS NOW FROM A WIDE VARIETY OF FABRICS
Charlie Hope & Co.
1424 GOV'T. ST. E 5212
Over 50 Years of "Fine Tailoring"

GARDEN YOUR WINTER COAL Simply Today
Island and Alberta Coal
J. E. PAINTER & SONS
617 CORMORANT STREET
PHONE G 3541

SAVE ON EVERYTHING
Shop at Safeway. Safeway's low prices will save you money every time you buy. Not only do you save at Safeway but you get the finest quality food — guaranteed to please you or your money back.

Winter Coal Supply For Ontario, Quebec Faces Drastic Cut

OTTAWA (CP)—Reduced coal imports from the United States and shortened coke supplies will cut the supply of domestic coal in Ontario and Quebec by about 17½ per cent during the coming winter, Reconstruction Minister Howe said today in the Commons.

He stated arrangements were being made to have part of the shortage met by increased use in central Canada of western coal, but if there was a strike in western coal mines that would be impossible.

The minister attributed the serious fuel shortage largely to strikes in both the United States and Canada. While supplies of anthracite obtained from the United States were somewhat ahead of last year, the coke situation was serious and little low volatile bituminous coal was coming in.

Canada faced a reduction of 12½ per cent in normal supplies and the situation was further complicated by the steel strike, which cut coke production.

TO SHIP BRIQUETTES

The coal control authorities were arranging for some 300,000 tons of coal and 175,000 tons of briquettes to be brought to Ontario and Quebec from western provinces, but if a strike occurred in the western mines that would not be available.

(District 18, United Mine Workers (C.C.L.), now is engaged in negotiations seeking increased wage rates.)

Mr. Howe said the coal control was assuming responsibility for fuel oil supplies and persons depending on oil would be protected.

Clarie Gillis, C.C.F., Cape Breton South, inquired about the report of the Royal Commission on coal.

Mr. Howe said he had asked that the report be expected and he expected it would be ready soon.

Belgium Decorates Canadian Soldiers

OTTAWA (CP)—The Defence Department today announced awards by the Belgian government to 205 officers and men of the Canadian army in recognition of service in northwest Europe.

Topping the list is Lt.-Gen. Guy Simonds of Kingston, Ont., formerly of Victoria, B.C., who commanded the 2nd Canadian Corps in northwest Europe, made a Commander of the Order of Leopold with Palm and awarded the Croix de Guerre 1940 with Palm.

Five Canadians were made officers of the Order of Leopold and two officers of the Order of the Crown, all receiving in addition the Croix de Guerre.

Eight Chevaliers of the Order of Leopold and nine Chevaliers of the Order of the Crown also received the Croix de Guerre. In addition, the list named 79 officers as Chevalier of the Order of Leopold II and 100 other ranks who were awarded the Croix de Guerre.

Violent Ray Puts Savold On Canvas

NEW YORK (AP)—As Tommy O'Loughlin explains it, they laughed when he brought Elmer Ray to town and announced he would fight anybody anytime, but now that the violent Ray has made his local bow, Tommy complains he can't even find any of the rest of the hot-shot swatters to see if they're still laughing.

The violent Ray is a long-armed negro out of Hastings, Fla., with a pair of shoulders practically wide enough to block traffic. He made his New York bow as a main eventer last night by turning the lights out for the veteran Lee Savold, in the second round of a 10-rounder at Ebbets Field in Brooklyn.

The largest Brooklyn fight turnout since the mid-twenties—14,900—saw Elmer chalk up his 39th knockout job in a string of 44 straight wins—the last 13 straight having been produced by caving the roof in for the other guy. He spotted Savold six pounds—194 to 200.

Finance Company Fined

VANCOUVER (CP) — Utility Finance Ltd. was fined $250 in city court here Wednesday when found guilty by Magistrate W. W. B. McInnes of "entering into a transaction having the effect of evading the regulations of the Prices Board."

Evidence was produced to show that the finance firm was engaged in a transaction in which Brandes Motors sold an automobile at more than ceiling price. The motor company pleaded guilty a month ago to a charge of ignoring ceiling prices and was fined $500.

—NEA Telephoto.

CALCUTTA POLICE USE TEAR-GAS BOMBS AGAINST RIOTERS—Police explode a tear-gas bomb and then move in to prevent rioters from setting fire to a Hindu temple (at right), during recent bloody riots between Hindus and Moslems in Calcutta, India. Government sources disclosed that bodies of 2,020 persons who died in the communal warfare had been picked up; job of recovering bodies from canals of Hooghly River was a lengthy one.

4 Canadians Given Cancer Scholarships

TORONTO (CP)—Post-graduate scolarships each worth approximately $10,000 for study in Canada, Britain, France and Sweden of treatment of cancer have been awarded to four young Canadian doctors recently returned from war service, it was announced here today by Harold A. Smith of Hamilton, national chairman of the Association of Kinsmen's Clubs.

The awards were made by a selection committee chosen by the Canadian Cancer Society.

Winners of the scholarships include Dr. L. N. Stewart of Radville, Sask., and Toronto.

The course of study is expected to take up to three years in chief cancer centres in Canada, Britain, France, Sweden and possibly the United States. In Canada the doctors will study at the Saskatchewan cancer centre at Regina, the Royal Victoria Hospital at Montreal, and the Toronto General Hospital.

Dr. Stewart, 30, was commissioner in the R.C.A.M.C. in 1942, serving as radiologist in various Canadian military hospitals.

Two Veterans Score Wins At Hastings

VANCOUVER (CP)—A pair of aged sons of Dr. Joe stole the racing show at Hastings Park here Wednesday, Dr. Pook winning the fifth and Dr. Pills the featured sixth. Both are 12-year-olds.

Ridden by another veteran of the turf, jockey Emil Sporri, Dr. Pills beat out yet another offspring of Dr. Joe in copping the feature, the five-year-old mare Dr. Dora. Ascot Bells was third.

Sir Berrill, a rank outsider, surprised the customers with an upset win in the third event, a sprint for maiden two-year-olds. The son of Osiris II and Polly Berrill paid generous prices—$27.45 to win, $10.30 to place and $5.85 to show.

Results follow:

First race—Claiming, purse $800, for three-year-olds and up, seven furlongs:

Foxy Donna (Sundquist)	$6.05	$4.40	$3.50
Point Ration (Duncan)		5.80	4.40
Arpeggio (Noffsinger)			5.70

Time, 1.30 4-5. Also ran: Kelowna Belle, McGregor, Sunbox, Parlan, Broad Royal.

Second race—Allowance, purse $800, for three-year-olds and up, seven furlongs:

Bruno's Tosen (Christensen)	$8.95	$4.10	$3.15
Heysiris (Wilbourn)		5.00	3.60
Jockarando (Athey)			3.30

Time, 1.30. Also ran: Interceptress, Pedjan, Talipat.

First daily double paid $36.55.

Third race—Allowance, purse $800, for two-year-olds, five furlongs:

Sir Berrill (Sporri)	$27.45	$10.30	$5.85
Paris Doll (Bovine)		5.40	3.80
Lady Vernon (Wilbrn)			6.00

Time, 1.04 1-5. Also ran: Ponso Py, Gloverdale Dot, Sharabi, Demonio.

Fourth race—Allowance, purse $800, for three-year-olds and up, one mile and one-sixteenth:

Tidy Peter (Sundquist)	$8.45	$4.25	$2.90
Red Fez (Bovine)		8.20	3.20
Chief Lon (Sivewright)			2.35

Time, 1.47. Also ran: Little Gloomy, Rural Parade, Gene S., Slateford.

Fifth race—Claiming, purse $800, for three-year-olds and up, six furlongs and 165 yards:

Dr. Pook (Christsn)	$15.50	$5.45	$4.30
Lady Pazan (Sporri)		4.45	3.15
Avondale Star (Duncan)			4.15

Time, 1.26 3-5. Also ran: Hindu Prince, Golden Belt, Spanish Ball.

Second daily double paid $67.70.

Sixth race—Claiming, purse $800, for four-year-olds and up, one mile and one-sixteenth:

Dr. Pills (Sporri)	$5.65	$3.20	$2.45
Dr. Dora (Duncan)		3.85	3.40
Ascot Bells (Haller)			2.95

Time, 1.50 4-5. Also ran: Six Broxa, Duffy Craig, Sable Gift.

Seventh race—Allowance, purse $800, for three-year-olds and up, seven furlongs:

Lovely Way (Hruschak)	$5.55	$4.00	$2.90
Shastone (Sundquist)		4.95	3.60
Mayme S. (Sporri)			3.80

Time, 1.29. Also ran: Galla Roma, Inchkeith, Glenboro, Bill B., Interned.

Quinella paid $18.85.

CASTING RECORD

INDIANAPOLIS (AP)—Ernest S. (Sib) Liotta of Cleveland, ex-captain of the army air forces and all-round athlete, set a new world record Wednesday in the ⅝-ounce bait distance event at the 26th annual tournament of the National Association of Angling and Casting Clubs. Liotta averaged 407½ feet for three casts to better the old mark of 403¼ feet.

Weather

Clear skies in the afternoon and a circulation of air from the southeast sent temperatures soaring to 5 59 10 degrees above the late August normal generally over the province. The high for the province was 86 reported at Prince Rupert which is the highest August temperature at this point in the last five years. Little change in weather is anticipated today or tomorrow.

Vancouver and vicinity, Strait of Georgia, Lower Fraser Valley—Clear today tonight and Friday. Light fog patches low lying areas about daybreak Friday. Light variable winds. Little change in temperature.

Victoria and vicinity—Clear today tonight and Friday. Light winds becoming southwest 15 this afternoon decreasing over night to light and becoming southwest 15 Friday afternoon. Cooler Friday.

West Coast, Vancouver Island—Clear today with fog patches during morning low coastal areas Barkley Sound region Friday. Fog banks immediate coastal areas Friday morning otherwise clear becoming generally cloudy until mid-afternoon then clear. Light winds. Little change in temperature.

Unity Forgotten Says Montgomery

MONTREAL (CP)—The Commonwealth unity that combined with other factors to win the war was being forgotten by some and the British soldier was bearing more than his share of the burden in keeping law and order in troubled contries, Field Marshal Viscount Montgomery said here today in accepting an honorary degree from McGill University. He already had been honored similarly by Dalhousie University, Halifax.

He spoke of the unpreparedness and weakness of the Commonwealth that had given evil men the courage to hope for world conquest. Then the Commonwealth had rallied freely to hold out until Allied strength could arrive and Allied might could combine to bring victory.

"No single effort by any one part of the Commonwealth could have equalled that mighty, united freely given effort which was all the more powerful because it was freely given," he said.

Magnates Agree To Player Demands

CHICAGO (AP)—Major league club owners Wednesday met the challenge of unionism and Mexican League raids by complying with an unprecedented player demand for an improved contract and by authorizing player representation on baseball's governing body for the first time.

A joint session of American and National League magnates unanimously concurred with a slate of player proposals.

The proposals included representation on a grievance committee, a minimum salary believed to be $5,000, pension plan, modification of the 10-day release clause, extension of post-season exhibition play from 10 to 30 days and incidental spring training expenses.

Most significant of the concessions which filled 40 typewritten pages was establishment of an executive council which will include a player delegate from each league to displace the old advisory council. The old council included only commissioner A. B. Chandler and presidents Will Harridge and Ford Frick of the American and National Leagues, respectively.

Dublin Honors Shaw As Freeman

AYOT ST. LAWRENCE, Herts, Eng. (Reuter)—George Bernard Shaw Wednesday became an honorary freeman of Dublin despite his scorn for titles which might "get one into disreputable company."

The nonegenarian playwright signed his name on the traditional roll of Dublin's freemen which was brought to him here by municipal representatives—the first time the roll had ever left Dublin.

"I have been offered titles, but I think they get one into disreputable company," Mr. Shaw said. "One has to change one's name. But this is a thing I really value and I believe the future of the country is very largely with the municipalities."

Mr. Shaw said he appreciated the responsibility of a city's leaders bestowing such honors: "They can never be sure whether one won't end up by being hanged."

"I am perfectly respectable by my own nature. Nevertheless I am always against the police and recognized bodies because it is their business to support the law and carry it out. My whole life's business has been to change the law."

Senate Reverses Stand On Taxation

OTTAWA (CP)—The Senate Banking Committee Wednesday reversed its previous decision on the amount of income a married woman may receive without affecting the income tax of her husband.

The budget reduced the amount of a married woman's income exemption from $660 to $250. Under the income tax bill now before the committee any income of a married woman in excess of $250 must be deducted from the $1,500 exemption in her husband's income tax.

The committee previously had passed an amendment increasing the wife's exemption from $250 to $400, and Wednesday Acting Finance Minister Abbott told the committee this amendment was not acceptable to the Commons. The committee accordingly reconsidered it and killed the amendment by a vote of 8 to 4.

Horsemeat Market Sought In Europe

WASHINGTON (AP) — After some coaxing, plus a good many dollars from relief funds, United States horse meat processors are shooting for a permanent foreign market, Unrra reports.

Six new plants are packing horse meat for human consumption, an Unrra food specialist said, and increasing foreign purchases in this country are building a promising trade in which the United States will compete with Canada and Mexico.

Unrra will ship between 70,000,000 and 80,000,000 pounds of horse meat abroad this year. It is an important food item in many foreign countries, and most of it will go to Poland, Czechoslovakia and Austria.

To meet its quotas for this year, Unrra is buying horse meat in this country, Canada, Mexico and New Zealand. The French government is buying from United States packers, and the Belgian government is buying in Canada. Between them, they will purchase about 20,000,000 pounds in addition to what Unrra gets.

The Unrra representative said horse meat packers anticipate a steady foreign market because the food-purchasing power of foreign countries always is lower than the United States, and horse meat never has risen to as much as half the price of beef. It is now selling wholesale at between 13 and 17 cents a pound.

MONEY to Loan
LET US HELP FINANCE YOUR NEW HOME
Private Funds — Current Rate of Interest
National Housing Act — NO DELAY
BROWN BROS. LIMITED
Real Estate and Insurance :: Mortgages
706 FORT STREET — PHONE E 1183-4

PANTORIUM PREFERRED
For Dry Cleaning of anything from neckties to Chesterfields. Modern scientific perfection with old-fashioned painstaking courtesy. E 7155

ANNOUNCEMENTS

Ascroft Electric Store will be closed Saturday morning, Aug. 31. ***

* * *

"Children's Birthday Party? Choose a gift-book from the large selection at Bett's Bookshop and Lending Library near Oak Bay Municipal Hall." ***

* * *

C.C.F. National Convention report by delegate Dr. J. M. Thomas, North Douglas C.C.F. Hall, Friday, August 30, 8 p.m. Public meeting. Questions. ***

* * *

Dance, Labor Day, Arcade Ballroom, View and Broad. Eric Paver's orchestra. 9 to 12. 50c. ***

* * *

Dr. George W. Fletcher will resume office practice at 521 Scollard Bldg. on August 26. Telephone, G1082 or B2513. ***

* * *

Healing Centre — Estella M. Kelly, Physio-Therapist. New and enlarged office, 501 Union Bldg., 612 View St. Natures method in healing and reducing. Colonic irrigation. Build resistance, avoid disease. Latest postwar machines. Hand manipulations. E 9121. ***

Health Food Shop, 1035 Fort, Excellent variety of natural foods. Phone, G 6434. ***

* * *

"Island Trails: Highways and Byways on Vancouver Island," charming souvenir gift book. Illustrated. At book and department stores, 75c. ***

* * *

M. J. Oscarr, D.C., Ph.C., Chiropractor (Palmer), X-ray, 203 Central Bldg. B 2743. ***

* * *

Mrs. Eileen Fitze, formerly of Victoria Beauty Parlors, will be pleased to greet all former patrons, as well as new, at the Pauldine Beauty Shoppe, 517 Scollard Building, 1207 Douglas, G 1925. ***

* * *

Oak Bay Seafront — The Old Charming Inn. All bedrooms with private baths. Miss Ewing. G 0267. ***

* * *

Public speaking classes now being arranged. Doris Bagshawe Studio, 534 Broughton St. Phone E 7524 or E 2548. ***

* * *

The Handbook of Rhododendrons—The Gardener's Bug Book. A complete an authoritative stock of garden books at the Mariontte Library, 1019 Douglas St. E 1012. Ask for our list of garden books. ***

* * *

The Salvation Army can use your old clothing, rags, mattresses, furniture, newspapers, magazines, and rendered fat. Phone G 7612. ***

* * *

Women's Canadian Club, Tuesday, Sept. 3, 2.30 p.m., Empress Hotel Lower Lounge. Lt.-Col. Harwood Steele, M.C., F.R.G.S., subject, "Canada Looks at India."

Look! Our New
Fall Furniture
ON DISPLAY FRIDAY AND SATURDAY

Be sure to call at our store on Friday and Saturday and see the newest fall designs and colors in furniture for fall.

Here you see furniture to make your home pleasant . . . more graceful . . . more enjoyable for the long winter months ahead.

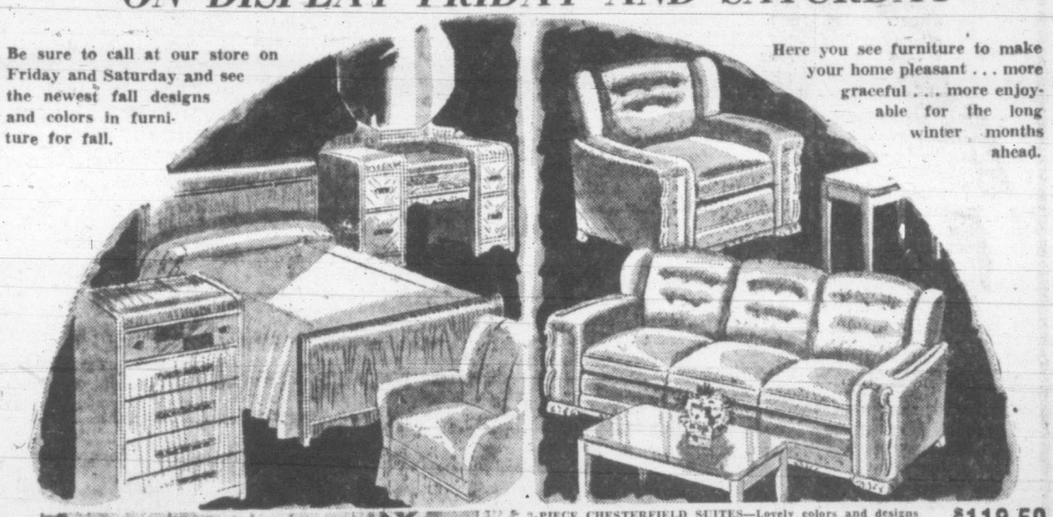

3-PIECE CHESTERFIELD SUITES—Lovely colors and designs from which to choose $119.50
TRILITES AND TABLE LAMPS Trilites from ..... $27.50 Table Lamps $5.95
END TABLES in all the popular styles, from $9.95
DINETTE SUITES—Lovely four and five-piece suites, in many popular designs, from $99.50
BEDROOM SUITES—They are very hard to secure these days, so our selection is small. Priced from $132.95
CHENILLE BEDSPREADS ..... $12.95 OCCASIONAL CHAIRS $29.50
CONVERTO COUCHES—Couch by day, comfortable bed at night $69.50
SPRING-FILLED MATTRESSES ..... $34.50 WALNUT DESKS $49.50

4 ONLY!
Record Players
18.95

MACDONALD'S
Corner VIEW and DOUGLAS LTD. E 1171

Fall Hats
$3.45 and Up
Hats to Be Admired by Others
Plume Shop Ltd.
747 YATES ST.

ADVERTISE IN THE TIMES

Britons By Thousands Planning To Emigrate Soon As Possible

LONDON (CP) — Hundreds of thousands of men, women and children want to leave Britain to set up new homes in the Dominions and Southern Rhodesia.

The movement can't begin in earnest until next year when shipping space becomes available, but Commonwealth offices in London are flooded with callers who want information about employment prospects and living conditions.

Meantime, symptomatic of the trend, the latest song craze is "I Want To Be a Refugee from Britain."

Canada and Australia are most popular among the would-be British emigrants.

Here are reports from London offices to the two countries:

Canada — "Thousands upon thousands" of British people have expressed a wish to move to Canada; Ontario House alone has accepted signed applications from some 40,000 persons, exclusive of dependents, and another 20,000 have "shown interest"; British Columbia House keeps no accurate records, but every mail brings questions about life in that province.

Australia — More than 50,000 Britons have signed application forms to take advantage of Australia's assisted migration scheme; and Australia House estimates this covers 125,000 men, women and children; as many as 5,000 applications a day were made when the plan was first announced and though the number has dropped off the special immigration office still handles hundreds of visitors a day.

Big Salmon Run

BELLINGHAM, Wash. (AP)—With one Seattle purse seine boat delivering 18,000 fish, the Puget Sound fishing fleet continued to reap heavy catches of sockeye salmon off San Juan Island and in Rosario Straits today. Canneries called for additional help as receipts climbed steadily. Five Anacortes plants had 250,000 fish on the floor at the start of the day. Five others at Bellingham, Blaine, Friday Harbor and Deer Harbor had an aggregate of 190,000.

Horror Of Nanking Told To War Crimes Tribunal At Tokyo

TOKYO (AP) — Conquering, near-berserk Japanese troops slaughtered 280,000 Chinese in their bestial "Rape of Nanking" in 1937, the War Crimes Tribunal here was told today in a long series of documents from those who lived through the weeks of horror.

"This was a tragedy the like of which never has been known in history," said a Chinese report, read to the court which is trying former Premier Hideki Tojo and 26 others for war guilt.

Japanese civilian authorities, the report said, were unable to halt the rampaging troops from rape, robbery, looting, murder and arson.

A report by Nelson T. Johnson, U.S. Ambassador to China at the time, said Japanese officials "were horrified when they saw the orgy of drunkenness, murder, rape and robbery . . . but failed to make an impression on the callous military commander, who deliberately turned loose his men."

One Nanking foreigner, J. H. McCallum, testified by affidavit that "there were 1,000 cases of rape a night, and many by day."

His diary notation dated Dec. 19, 1937, read:

"This is a hell on earth. It is a story too horrible to relate. People are hysterical. Women are being carried off every hour of the day and night."

He said he watched one Japanese soldier smother a baby to death because it whimpered while its mother was being assaulted.

George A. Fitch, a China-born American, wrote that on Dec. 15, 1937, he watched 1,300 Chinese bound together in bundles and shot.

A Chinese, Sun Yuen-chang, wrote: "In 60 minutes I saw 10,000 people mowed down by machine guns on the banks of the Yangtze River."

Soldier Part Of Society Says To Ottawa Monty Correspondents

OTTAWA (CP)—A philosophy of the army was given today by one of the world's greatest soldiers—Field Marshal Viscount Montgomery—as he sought to dispel what he called a "political prejudice" against the service.

He was speaking at a press conference—his first and only one during his 17-day tour of Canada. He met members of the Parliamentary Press Gallery in famous Room 16 in the House of Commons—a room reserved for such occasions.

In his speech he declared "the army is outside politics and must remain so; the allegiance of the soldier is given to the state and it is not open to the soldier to change his allegiance because of his political views."

During his career as a soldier he had gradually developed his own philosophy regarding the nature of the army.

"I believe," he added, "that the soldier is not chiefly a military figure; he is primarily a social figure. . . The true and ultimate strength of a nation does not lie in its army or its armed forces. It lies in its people, in their capacity to work, in their virility. Therefore the army must be woven into the social fabric of the nation; it must become an integral part of the community and be accepted by the people as such."

DISCIPLINE ESSENCE

It was necessary to remember that an army was not just a collection of individuals. An army was a fighting weapon, molded by discipline and controlled by leaders. The essence of democracy was freedom, the essence of an army was discipline.

One of the most important objects in army training must be to select those who possess within them the potentialities of leadership, and to develop those potentialities.

This famous military leader had this definition of leadership to offer:

"The leader's power of decision results from his ability to remain imperturbable in a crisis. His calmness prevents panic and his resolution compels action. It follows from this that the leader must be less fearful than his men. He need not be impervious to fear, since men require a human figure to lead them. What he must do is to radiate an atmosphere of confidence which will show his men that he is less afraid than they."

MUST LEARN

His definitions of other army factors:

Discipline—Men must learn to obey orders when all their instincts cry out for them not to be obeyed. They must learn to obey orders in times of stress so that they will do so in times of danger.

Comradeship—An army is made up of human beings so that however much a leader may inspire his men, however perfect the discipline, the morale will be hard and unsympathetic if the warmth of comradeship is not added to it. . . It surrounds a man with an atmosphere of warmth and strength at the very moment when he is feeling cold and weak.

Stern Gang Slayers To Serve Life

LONDON (CP)—The Colonial Office announced tonight that the death sentences against 18 Stern Gang members convicted of bomb attacks on the Haifa railroad yards in Palestine had been commuted to life imprisonment.

The commutation was made by Lt.-Gen. Sir Evelyn Barker, commanding officer in Palestine, who had to pass final review of the military court sentence.

Results of the review had been awaited tensely in Palestine, where Jewish underground resistance organizations had threatened reprisals against British officers and officials if the death sentences were carried out.

PRESS SEARCH

JERUSALEM (AP) — British troops continued today their painstaking search of two more Jewish villages and tightened security measures around a prison where 18 members of the so-called Stern gang are being held.

Troops of the 6th Airborne Division, combing through the villages of Dorot and Ruhama on the edge of Palestine's southern desert, found two signaling lamps, a mortar, a mine detector, military training pamphlets and a radio transmitter Wednesday.

The post office building in Jerusalem was evacuted again late Wednesday after another telephoned warning of an impending bomb blast, which failed to materialize.

Tomato Crop Down

KELOWNA, B.C. (CP) — Poor weather in the early summer has resulted in a reduced tomato crop throughout the interior and it is unlikely canning factories will receive more than 80 per cent of last year's pack.

The B.C. Interior Vegetable Marketing Board has ruled that shipments to the fresh market must be cut in half for the balance of the season in order that the canneries may have as great supplies as possible.

The weather this year has just not been suitable for tomatoes and there was no set from the second blossoms. Shipments to the fresh market will equal the record figures of last year. These come principally from the first set.

Chiang Approves New Attempt For Peace In China

NANKING (AP)—Generalissimo Chiang Kai-shek was reported reliably today to have approved the creation of a committee of five, headed by U.S. Ambassador John Leighton Stuart, to clear the way for a coalition government taking in all parties.

This was regarded here as the most hopeful development in the Chinese situation in recent weeks.

It came as fighting in the north increased sharply in intensity, and as the Communists announced they might set up their own separate "national government" rather than accept any new constitution in which they did not have a voice.

COUNCIL OF 40

The primary objective of Stuart's committee would be to bring the Kuomintang and minor parties together in a 40-man state council which would serve as an interim coalition governing body until a more permanent administration is formed at the Nov. 12 National Assembly.

Premier T. V. Soong called on Ambassador Stuart today and presented the names of the government members—Wu Te-chen, secretary-general of the Kuomintang, and Chang Li-sheng, minister of the interior—who are slated to serve around the same conference table with Communists Chou En-lai and Tung Pi-wu.

TO BE INSTRUCTED

The government choices are scheduled to leave for the summer capital at Kuling tomorrow to receive instructions from the Generalissimo. The committee probably would not begin functioning until early next week.

The most difficult problem before the group would be to strike an acceptable voting balance to satisfy Communist fears of being dominated by the Kuomintang.

S. J. Willis Honored

VANCOUVER (CP)—Dr. S. J. Willis, former provincial superintendent of education, will receive an honorary degree of doctor of laws at the University of British Columbia's autumn congregation, it was announced today by President MacKenzie. Dr. Willis was superintendent of education in British Columbia for 25 years, until his retirement in 1945.

STYLES— Exquisitely Lovely
COLORS— Deep and Vibrant
• SUITS
• COATS
• DRESSES
Malleks

GARDEN HOSE
ALL RUBBER
1-Ply and 2-Ply
Any length. Cut to order.
COAST Hardware

LOANS TO BUY FUEL
Pay Cash—and Save Money
Assure your family and yourself of health and comfort next winter. Borrow to buy your fuel supply now. Household Finance, Canada's oldest and largest Small Loans Company, makes this easy by lending you the necessary money and spreading the payments over 12 months or up to 24 months. Our loans are made quickly, without endorsers or guarantors, or other bankable security.
To apply for a loan to buy fuel, phone, write or visit Household Finance Corporation of Canada, 620 View Street, Victoria. Phone G-arden 4189.

IT COSTS NO MORE FOR THE BEST JOB IN TOWN

Painting
Fender Repairs
Wheel Aligning
Frame Straightening
All important jobs and they deserve the best. Keep the trade-in value of your car up by keeping it in good shape now.
WILSON & CABELDU'S BODY SHOP
925 YATES STREET

Get Ready to Enjoy Summer's Last Big Week-End with
LABOR DAY WEEK-END NEEDS
From Your Friendly **Cunningham** Drug Store

Lyptodent Tooth Paste	29c	Quictone After Shave	50c
and	49c	Williams After Shave Talcum	25c
Lyptol Mouth Wash 29c and	49c	Gillette Blue Blades—5 for	25c
Pro-phy-lac-tic Tooth Brush	50c	Styptic Pencil	5c
Dr. West Tooth Brush	50c	Revlon Nail Polish	50c
Bobby Comb	10c	Peggy Sage Nail Polish	50c
Pocket Comb	15c	Neet Deodorant	39c
Dressing Comb	20c	Odorono Cream Deodorant	39c
Nail File	15c	Pro-phy-lac-tic Hair Brush	1.25
Eversharp Automatic Pencil	2.50	Bryl-Gloss Hair Fixative	45c
Pencil, Mechanical	40c	Brylcreem Hair Fixative	25c
Writing Pads	15c	and	49c
Envelopes	10c	Reid's Hair Tonic	1.00
Lead Pencil	5c	Wildroot Cream Oil	59c
Benzo Almond Cream, 29c and	89c	Murine Eye Drops	60c
Quicshave Brushless Cream	50c	Boracic Ointment	25c
and	1.25		

LYPTODENT TOOTH PASTE — For pearly white teeth. Leaves a clean, tingling sensation in the mouth. Extra large tubes 29c and 49c

P.K.L. LINIMENT — For relief of strained muscles or tired, aching feet. Priced at 63c and 1.79

LUBRICREME — Cleanses and nourishes the skin; prevents windburn. Large jar 89c

GEM JUNIOR SAFETY RAZOR—With three micromatic blades 49c

LYPTOL ANTISEPTIC—Use as a mouth wash or gargle. Take a bottle on your week-end trip 29c and 49c

GEM MICROMATIC RAZOR—Five micromatic blades. De luxe model 2.10
Extra blades, single or double edge 5 for 35c

QUICSHAVE BRUSHLESS SHAVING CREAM—No brush, no fuss, no lather. Apply lightly and shave. Include a jar on your week-end trip. 50c and 1.25

SKAT — New insect repellent. Just rub a few drops on exposed parts of body — fragrant, non-greasy, will not stain the most delicate fabric. Per bottle 79c

HEATABS COOKIT STOVE — Fry, heat, boil with clean, safe, powerful heat. Indoor or outdoor. Take a kit with you on your Labor Day trip or hike.
Set—Regular 1.55. Special 75c
Refills—Regular 70c. Special 35c
Refills—Regular 1.00. Special 50c

VANASPRA TABLETS—Effective for the relief of headaches or neuralgic pains. Have a bottle handy.
30 Tablets 25c
100 Tablets 60c

It's Homogenized
Two sizes. A full-ounce jar 39c

SAVE ON
ANACIN
for Relief from Pain
22c 43c
69c 98c

FRIENDLY SERVICE
Cunninghams
CUNNINGHAM DRUG STORES LTD

"Build B.C. Payrolls"
Get the Pacific Milk Habit

There is one habit that's good for you, and so satisfying! Use it for baking, cooking, as well as drinking! Yes, Pacific Milk is good. Try some today. At all grocers.
Pacific Milk
"Irradiated and Vacuum Packed"

MEN'S SMART SHOES
5.95
Copp
1316 DOUGLAS

STANDARD FURNITURE for VALUE, HOME and BEAUTY
Value and Beauty For the Lovely HOME
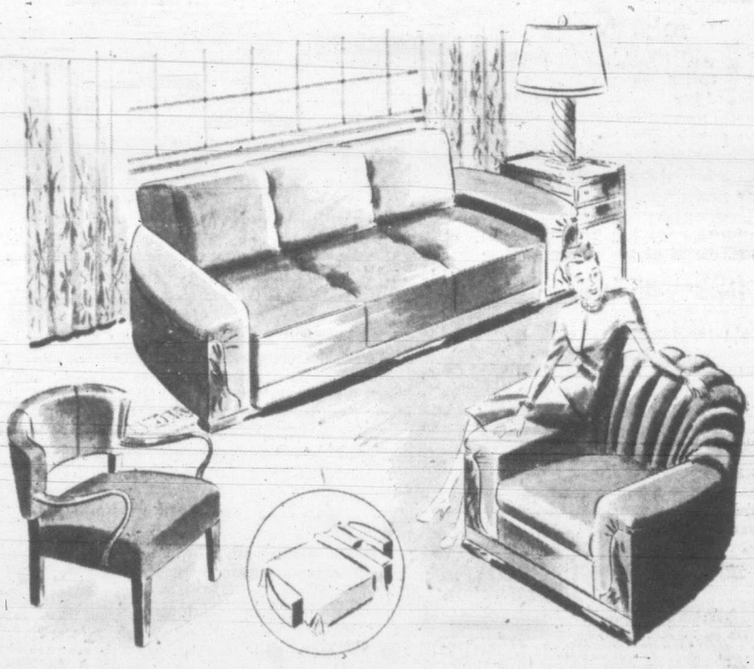
STEEL BEDS
Single, three-quarter and double size, slightly damaged and priced accordingly.
DRESSERS
Walnut finish with oval or square mirrors. $29.50 to $42.50
SIMMONS BOX SPRINGS
These were slightly damaged in transit but are practically none the worse. Some are fitted with legs to make Hollywood bed bases. All sizes priced at savings up to 20%, and they range from $29.75 to $45.
3-PIECE BEDROOM SUITES
Two splendid values. Waterfall design, in walnut veneer finish. Bed, dresser with round plate glass mirror, 4-drawer chiffonier. $121 and $126.
3 PIECES of Distinctive Beauty and Value
The Davenport Suite which is exactly illustrated above is a splendid example of Standard value, whether you consider utility, beauty or economy. The convertible davenport is of full, deep spring construction, beautifully tapestry covered and walnut trimmed. Large bedding compartment in base. Handsome upholstered chair and occasional chair to match.
$197.50
STANDARD FURNITURE COMPANY
H.Q. for Home Loveliness — Right Through, Yates to View

Victoria Daily Times

4 THURSDAY, AUG. 29, 1946

Established 1884
Published Every Afternoon Except Sunday by
Times Printing and Publishing Company Limited
Victoria, B.C.

Member of the Canadian Press Ltd.

The Canadian Press is exclusively entitled to the use for republication of all news dispatches credited to it or to the Associated Press in this paper and also the local news published therein.

Member of Audit Bureau of Circulation

SUBSCRIPTION RATES: City Delivery, $1 per month. By mail (exclusive of city)—Canada, Great Britain and United States, $9 per annum; elsewhere, $1.50 per month. One year in advance, $8; six months in advance, $4; three months in advance, $2; less than three months, 75c per month.

MAKING A START

BRITISH COLUMBIA'S SERIOUS SHORTage of nurses and how to deal with the problem is the subject which is engaging the attention of a few key officials deliberating in Vancouver today. It is not intended as anything more than a preliminary exercise in exploration. It is far from representative; the circumstances under which it was convened predicated the nature of the discussion. But the public is especially interested in the fact that something practical is about to be considered. What form it will take, how effective it will be, is highly problematical. Today's meeting may provide an encouraging sign.

It is not our purpose to rehash in these columns the whole of the circumstances which first of all drew pointed attention to the shortage of nurses in this and other cities of the province. The controversy came to a head, of course, when the public learned that the Registered Nurses' Association of British Columbia had issued an edict to the effect that temporary permits furnished to nurses from other parts of Canada to practice here would not be renewed after the end of this month—because their qualifications did not conform to the high academic standard legally established for this particular province. None will seriously question the basic consideration inherent in these requirements. The public nevertheless is far from convinced that it is in the general interest to give a nurse her marching orders, particularly after she has demonstrated her practical knowledge in one or more of the province's hospitals, because she lacks certain linguistic or mathematical attainments.

Nor are we the least impressed by the complaint included in a letter published in another column on this page. To describe the discussion of one of the most serious problems with which the hospitals of British Columbia have ever been confronted as "one-sided publicity" is to ignore a condition which involves the health of the public. And how directly the health of the public is concerned in its solution is borne out by the distressing fact that whole wards in several curative establishments in this and other cities are now closed because they cannot be adequately staffed. It is this fundamental state of affairs which is troubling the people of British Columbia. The average citizen, therefore, is more interested in a determined attempt to correct it than in any dialectical exchange between a "closed corporation" and hospital officials—regardless of the manifold difficulties by which the latter are sorely perplexed.

READY TO SERVE

IT IS NO SMALL CONTRIBUTION TO the nation when a housewife gives up hours of her busy day to assist in such vital matters as distributing ration books. There are many household duties which have to be postponed, and that means extra work to be done when the average wife and mother could profit from a little rest and relaxation. Yet during the war and since the end of hostilities there has been no abatement in the readiness of the women of Greater Victoria to provide this service as a free gift to their country and community.

When Book No. 6 goes into circulation within the next two weeks, many of the experienced personnel who have handled the job in previous years will be back at desks assisting citizens in this nation-wide undertaking. It is encouraging to learn, incidentally, that the local ration board has received offers of help from many women who have not previously worked on the task but who are willing to make their contribution if the authorities are short staffed. Such readiness to serve without thought of reward displays a character that will inspire general pride throughout this community.

STRAINING AT A GNAT

EVIDENTLY THE PROGRESSIVE CONservative member for Waterloo South, Mr. Karl Homuth, was quite annoyed on Tuesday when the Deputy Speaker refused to declare the government defeated on the approval of a non-partizan motion which reversed official policy. The question involved the continuance of the milk producers' subsidy after the end of next month—a ministerial decision which the C.C.F. opposition considered was not in the best interests of the public. Before the vote was taken, however, Reconstruction Minister Howe intimated to the House that the government would welcome a non-party expression, with the result that all pairing was called off and more than 20 Liberals, including Mr. Walter Tucker, parliamentary assistant to Veterans' Affairs Minister Ian Mackenzie, gave their support to the motion.

Regardless of whether it is good or bad business for the government to continue its subsidy policy—which is costing the taxpayers about $100,000,000 annually—and despite the fact that the product of the cow has no political flavor, the Progressive Conservative member for Waterloo South insisted on arguing that the administration had been defeated on vote and that to remain in office constitutionally it should have demanded an expression of confidence. After the vote on the motion was taken, however, acting Prime Minister St. Laurent moved that the House go into committee of supply, which was accepted unanimously, thus properly constituting the committee. The minister gave his assurance, too, that before Oct. 1 there would be "a new consideration given to what may be in the best interests in respect to continuation of the subsidy without putting a burden on the general population."

None will complain of Mr. Homuth's acceptance of the role of watchdog over constitutional procedure. In a major issue exposing a clear division between government and opposition philosophy, of course, a vote of confidence would have conformed to parliamentary tradition. But a government spokesman, in the person of Reconstruction Minister Howe, not only invited a non-party decision; he also implied that the cabinet was so concerned about the cost of the subsidy system that it deemed an impartial opinion advisable. And since Progressive Conservative Party leaders already are complaining of expenditures not declining rapidly enough, one might have thought Mr. Homuth would have harped with as much insistence on this theme as he seems to have done in his demand that the ministry quit on what, after all, was a procedural technicality—the 69-to-41 vote against the policy notwithstanding.

SERVING THE FISHERMEN

EFFORTS TO EXTEND THE PROTECtion afforded Canada's fishermen from the encroachment of unfair foreign competition, as well as to provide a greater measure of assistance to them in their hazardous occupation, will be watched closely by a large section of this community. The expansion of the industry here in recent years has given the city more than an academic interest in its welfare.

Hence, when members of Parliament outline plans to improve the lot of those who seek the silver harvest, their words are clearly marked by this community. But the proposal to define offshore waters as the specific preserves of Canadian fishermen, and thereby to eliminate any justification for poaching, carry wider significance. As Mr. Tom Reid, New Westminster, pointed out yesterday, it could put an end to international differences which tend not only to have deleterious effects on the industry itself, but could lead to serious friction.

While fishing, by its very nature, must remain a calling dependent on the self-reliance of the men who enter it, a strong case can be made for greater assistance to those who put to sea in their relatively small boats. Doubtless many issues of concern to the industry will receive attention in the sweeping reorganization planned in the department. We have in mind such questions as the re-establishment of shelters on the more isolated reaches of British Columbia's coast, a course advocated by the fishermen who see in such provision a measure of safety for their members in case of wreck. Further consideration might also be given the coastguard idea patterned on the service operating in the United States.

None will question the importance of the industry to Canada, nor the hazards that attend it. Through the increased staff—35 new inspectors will be trained and ready for work in British Columbia next May—opportunity should be afforded to give greater study to the question of fishermen's welfare. And any expenditure entailed in a broadened Dominion program should return ample benefits in additional safety for the men engaged in the trade and in the protection of a vital source of food production and employment.

JAPANESE IN BRAZIL

IN THE BRAZILIAN PROVINCE OF SAO Paulo, just south of Rio and between the Atlantic and Bolivia, there are approximately 250,000 Japanese who have only recently become aware of their country's collapse. These, together with 30,000 of their compatriots in Peru, had been living under the intimidation of the Japanese secret society, "Shinto Romei," until a series of assassinations roused the Brazilian police to action. By rooting out the few terrorists, and informing the Japanese that their Emperor is being tutored as a constitutional monarch by an American general, the Brazilian authorities are cultivating the good will of these settlers who have done so much to expand Brazil's cotton-growing industry.

When cotton crops were restricted in the United States' planned economy of the New Deal, Brazil, taking advantage of the reduction in the world market, increased her own production to take up the slack. The Japanese switched their purchases to Brazil and Peru, and their colonists concentrated on growing cotton for export. The state of Sao Paulo, which had been ruined by the coffee valorization scheme, began to recuperate, mostly through the efforts of the Japanese replacing coffee with cotton.

Today Brazil, anxiously surveying her illimitable resources with a view to their quick development by means of immigration, and with her highly-productive virginal acreage and low labor costs, offers opportunities to Asiatic immigration which can be assimilated. Her large Japanese colony has blazed the trail and, freed from the grip of the nationalistic policies of the past, may well be fitted into the Brazilian expansionist trade policies of the future. The transition from a war to a peace economy is proving difficult for the Latin-American republic, but the difficulties offer immense opportunity for hard work and vision. With that end in view the Brazilian government is definitely determined to protect her most promising colonists from the influences of propaganda.

Facts bring peace. The most bitter and malicious feuds concern matters of opinion which can't be proved.

Not So Black

By HUGH BOYD

NOT SO BLACK

BY GIVING HIM a character as black as his feathers, the poets have done a great disservice to the raven. They should have reserved their shafts for his smaller and more plebian cousin. But from the time of Ovid onward, none of them have had a friendly word for him.

They call him a bird of omen ill. "And his eyes," remarks Poe, "have all the seemings of a demon's that is dreaming." Our own Thomas D'Arcy McGee met up with a raven (so he says) who was "telling his beads in penance for his past misdeeds."

Shakespeare himself displays prejudice again and again. In "A Midsummer Night's Dream" the love-smitten Lysander, whose objective outlook was likely clouded by the state of his emotions, demands who would not change a raven for a dove? Well, here is one individual who would not. Having been kept awake by the unending laments of Winnipeg mourning doves just outside the window, we would vote for the raven any day.

THE DEAN of Canadian ornithologists, P. A. Taverner, has pointed out that while the crow is to be found in the van of civilization's march, the raven retreats before it. And well he might. After 2,000 years of calumny he is aware of the attitude of the master race. Probably the feeling is mutual. Anyone who meets a raven face to face in the wilderness will remark the look of disdain in the bird's eye. It is not a demon-like eye, as Poe would have it, but the mirror of a haughty and untamed spirit. You can imagine a crow enjoyng that ultimate produce of man's genius, the juke box, but not a raven.

He is a sterling citizen, a good husband and father. True, he has predatory instincts, but who is man to condemn them Unlike many species (and certainly unlike the irresponsible male hummingbird), this admirable creature watches over his family long after the brood is fully fledged.

IN THE COURSE of a bicycle excursion into the Whiteshell recently, we saw what happened when a stranger invades the family circle. The invader was a big red-tailed hawk. It was immediately assailed by both parents and a youngster, who all with harsh croaks drove him skyward. A fourth raven, presumably acting as an outpost, remained perched on a tree beside the highway, glaring down his Roman nose at the two human spectators. Then in his own good time he took off in a succession of great circles, wings outspread and motionless, until he caught an up-current and joined the rest of the family in the upper air. The whole party, pursuers and pursued, drifted off northwestward over the Ontario boundary and vanished.

A RAVEN may allow itself on occasion to be domesticated, but, like a cat, remains essentially uncivilized. It has no respect for personal property, as a mining engineer friend learned while prospecting for his company. There was in the camp a pet raven. One morning this mining man was busy taking notes in the field, when the bird appeared, snatched his pencil, and made off with it. He was obliged to walk two miles back to camp to get another, and his feelings toward the raven tribe were on that account a mite less sympathetic than in the present dissertation. Sometimes even a raven may be as black as he is painted.

One With Universe

THE MORE WE realize that we cannot separate ourselves from the great stream of life, that we cannot live to ourselves alone, nor ignore the forces that weld together all that the universe represents, the more we become one with the universe, as every one of us should," writes G. M. Adams, in The London Free Press.

It is the concern of us all that there are unhealthy conditions in the world, and that each one of us is accountable in some measure, and everything that we can do to alleviate such conditions becomes both our duty and privilege. The world in which we live is indeed One World—our world, and everyone else's world, and we should all pull together to make it the "best of all possible worlds." A world in which justice should be distributed without fear or favor.

WE ARE ONE WITH not only those of our kind, but one with those creatures that roam the world of Nature and also one with the world of inanimate things that have only beauty to give—beauty without a voice.

It was because John Muir, the naturalist, was one with the universe that he could go into the mountains, roam the glaciers, and live happily alone for months at a time, without getting lonely. He had friends all about him. Every stir of the foot led him to new interests that gave him ecstatic joy. It was during one of those brief moments that he undoubtedly gained the inspiration to write that beautiful tribute to the water ouzel.

WALKING TO MY LODGE for the night, I viewed a scene that would have been the masterpiece of any artist able to correctly reproduce in color what I saw. The sun had just crept beyond the horizon. A delicate orange-gold hue spread about the hiding blue of the sky. Great streams of greyish shadows spread over the wooded hills beyond. Just below a vast stretch of emerald water swept the lake. Nearer to me another deep ribbon of color, and then, closer still, a shining surface of glass-like water resembling spread silver. It was a thrilling sight. It belonged to me. I owned it, for it convinced me that I was one with the universe, as we all are.

Letters To The Editor

'CLASS DISTINCTION'?

An item appearing in the Vancouver Sun, Aug. 24, which I quote: "Indians Barred in Island School. Nanaimo District School Board has refused the application of Indian Agent R. H. Moore to allow Nanaimo Reserve Indian children to attend North Cedar School. The board took the position that presence of the Indian children would retard progress of the white children."

What a stupid excuse to come from a school board. In this country of ours, where so many Indians fought in Wars I and II and gave their lives for democracy, such recommendations come from a supposedly educated body!

In most cases of Indian children attending white schools, they have led the class. It is a shame such a thing as this should happen on Vancouver Island where foreign-born children are allowed freedom of public schools and not the true native of the country. Class distinction!

What a country!

PERCY B. ROSS,
Chief of the Songhees Indians.
Craigflower P.O.,
Victoria, B.C.

IGNORES THE POINT

Much one-sided publicity in relation to the nurse shortage has appeared in your paper, which cannot help but create adverse criticism and hostility toward the nursing profession. The remarks directed toward our executive officers are, we feel, unfair.

Most people will concede that few groups have done more to maintain vital services during the difficult wartime period than have the nurses and their official associations? They did not seek praise. They do expect fair-minded understanding and co-operation in relation to postwar problems. Disregard of standards and stop-gap action will not solve the present situation and will lead to greater problems in the future.

Those who are informed on all phases of the nurse shortage know it is because nursing is an expanding social service, meeting unprecedented demands in a period of rapid development.

It is astonishing that an influential paper such as yours should take a negative rather than a positive approach to the problem. Instead of maligning and blaming the British Columbia Registered Nurses Association for a situation that is beyond its power to prevent, why not lend the support of the press to constructive solutions to meet present and future needs?

The Canadian Nurses Association in Convention at Toronto in July endorsed the following recommendations:

1. Government support to educational schools for the preparation of nurses and subsidiary attendants or nurse aides. Such support would conform with policies covering all other educational institutions except schools of nursing.

2. A licensing act covering all who nurse for hire, in order to protect the patients and the community.

ESTHER PAULSON, R.N.,
PHYLLIS E. REEVE, R.N.,
Nurse Administrators, members of Registered Nurses Association of B.C.

Editor's Note: What is described in the above communication as "one-sided publicity" was an editorial discussion of a condition not a theory. And the fact that, at long last, the Registered Nurses' Association of British Columbia has agreed to confer with provincial hospital authorities in an effort to find a solvent for a serious problem adds new emphasis to our contention that a change in professional attitude is overdue.

McLeod Alberta COAL
Kirk Coal Co. Ltd.
1239 BROAD ST. G 3241

Use the Old "RELIABLE"

No. 1 Warehouse
824 Johnson St.
3 Locations in All
STOCKER'S SECURITY STORAGE LTD.
VICTORIA'S FINEST FURNITURE • • WAREHOUSE
MOVING • PACKING
• PHONE G 8181 •

Advertise in the Times

DIGGON-HIBBEN LTD
THEY ARE HERE NOW!
The New Eversharp Pen and Pencil

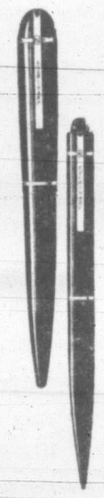

You have waited for them to come back . . . here they are, new models in glorious perfection.

It's something new in writing with these companion pen and pencil sets. . . . See them, compare them today.

DIGGON'S
1200 BLOCK GOVT. ST.

Thar's Gold In Them Thar Hills!

and we pay cash for empty bottles . . . we call for lots of five dozen or more beer or wine bottles.

Victoria Bottle Exchange
640 DISCOVERY ST. E 0213

take this TIP in choosing your flour
4 out of 5 women who win prizes for home baking use Robin Hood*
*All kinds of baking . . . bread, cakes, pastry.

Robin Hood Flour
Milled from Washed Wheat
In Canada's newest and most modern flour mills

HEAR
FAZAL E. QURBAN
Vice-President All-India Trade Union Congress
ON
"INDIA'S PROBLEMS"
(Startling Facts Exposed)
Chamber of Commerce Hall
Thursday, Aug. 29, 8 p.m.
PUBLIC INVITED ADMISSION FREE
AUSPICES VICTORIA LABOR COUNCIL
East Indian and Youth Association

LABOR DAY
BUS SCHEDULES
MONDAY, SEPT. 2

VICTORIA-NANAIMO—
PORT ALBERNI-CAMPBELL RIVER ..... Regular Scheduled Service
SHAWNIGAN LAKE ..... Sunday Service
Including Lv. Victoria, 10 a.m.; Lv. Shawnigan Lake, 7 p.m.
SIDNEY-AIRPORT ..... Regular Scheduled Service
WEST SAANICH ..... Regular Scheduled Service
DEEP COVE ..... Regular Scheduled Service
SAANICHTON WHARF ..... Regular Scheduled Service
KEATING-OLD WEST ROAD ..... No Service
SALT SPRING ISLAND ..... Regular Scheduled Service
SOOKE-JORDAN RIVER..Lv. Jordan River, 8 a.m.; Lv. City, 9.30 p.m.
Lv. Victoria, 10 a.m.; Lv. Sooke, 6.30 p.m.
GORDON HEAD ..... Regular Scheduled Service
GORGE ..... Regular Scheduled Service
CADBORO BAY ..... Regular Scheduled Service
LAKE HILL ..... Regular Scheduled Service
AGNES-RALPH ..... Regular Scheduled Service
BURNSIDE ..... Wednesday Service
THETIS LAKE ..... Sunday Service
CORDOVA BAY ..... Sunday Service

COACH LINES
629 BROUGHTON at BROAD TEL. E 1177

August Report on the Telephone Situation

A question we are often asked nowadays is: "Are things getting any easier in the telephone business?"

The answer is that things are a little easier than they were six months ago, but that we are still very short of what we need. No sooner had the factories been converted to peacetime production than they were hit by labor troubles which badly disrupted our deliveries. Now deliveries are better again, but in the meantime the waiting list for telephone service has grown until it contains over 22,000 names. It has been increasing at the rate of about 1,100 names per month. We are hoping that if no new disruption occurs we will soon check the growth of the waiting list, but its elimination will be a long job.

From January to June of this year our system installed 10,400 telephones in our territory and took out 6,000, this making a net gain of 4,400 telephones. Despite wartime restrictions our system grew 30 per cent since the beginning of the war.

We have large quantities of telephones, wire, cable and central office equipment on order, but of course the factories are swamped and can give us only a portion of what we need. However, we are doing our best to cope with the situation, and very much appreciate the patience of the thousands of people who are being inconvenienced by the lack of telephone service.

B.C. TELEPHONE CO.

★ ★ ★ SPECIALS

IN UNPAINTED FURNITURE

4-DRAWER Chifferobes 18.50

4-DRAWER Desks 13.95

Chests of Drawers 4 SIZES 7.50 to 16.50

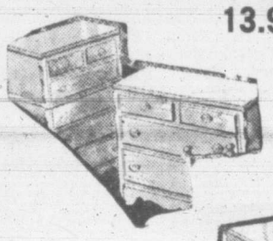

DROP-LEAF Tables 7.50

Bunk Beds COMPLETE 49.50

7-DRAWER Office Desks 28.50

1314 Government

ARROW FURNITURE COMPANY LIMITED

Phone E 8024

Landmark To Be Demolished

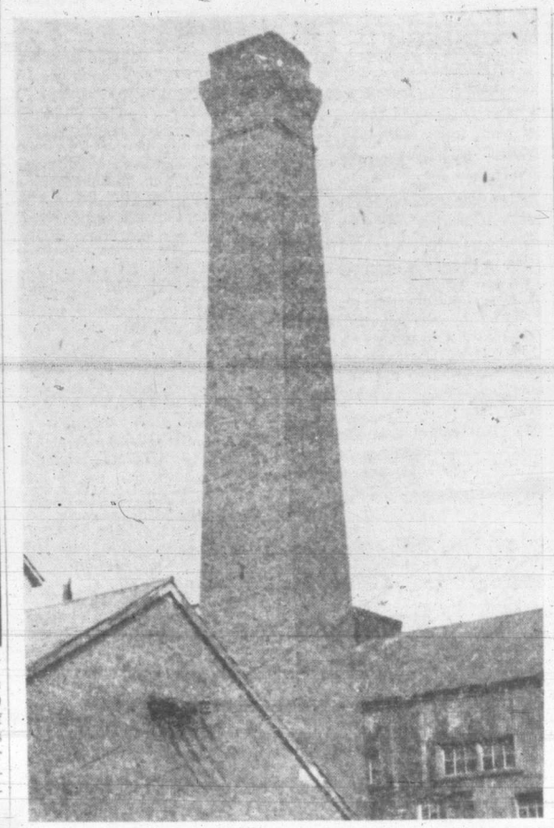

This smokestack, once used for the plant which generated electricity for the city until 1912, is to be demolished and its 40,000 bricks salvaged, Ald. F. G. Mulliner, chairman of the street lighting committee, announces. Tenders for the razing of the chimney will be called shortly. It stands at the foot of Swift Street, where the street lighting department has its offices, near the garbage wharf. Since 1912 it has served only one small boiler to heat the offices.

SWEET CAPORAL CIGARETTES

92 Indonesians Killed In Fight With Dutch

BATAVIA (AP) — A Dutch military report Wednesday said a company of Netherland troops had killed 92 Indonesians and captured 30 in a foray against "heavy opposition" near Soerabaja.

Victoria Nature Talks

A BASEMENT EXCAVATION

COMING across the fields from the Pemberton woods the other day my companion and I stopped to examine one of those mounds of fresh earth that mark the start of a new building. The grey and yellow sandy clay was dotted here and there with pure white and looking down at the walls of the excavation we could plainly see streaks of similar white a foot or so below the dark top soil. It needed no great knowledge to recognize in these spots small marine shells, all of them bivalves, although most of the valves lay separate. While we noted their resemblance to some of the shells washed up on the local beaches and even their identity, these fossils were little more than the limy skeletons of the original valves, the pearly structure and appearance wholly lost.

It is indeed remarkable that here, nearly a mile from the sea at Foul Bay, seashells are found lying below the top soil. It is still more remarkable that we find marine shells, often better preserved and frequently in much greater variety, in all the lowlands that lie about the foot of our rocky hills and ridges and at a height of from 20 to 100 feet or even more above the level of our existing shores. Evidently some great change has taken place in the relations of land and sea.

The fact is that there has been a gradual elevation of the land surface in relation to the sea and thus the old sea-bottom has become dry land. It takes little exercise of the imagination or picturing faculty to see, as we stand on one of our little hills like Mount Tolmie, the sea lying over the valley drained by Bowker Creek or, as we stand on Mount Douglas, to behold the areas now occupied by Swan Lake, Lost Lake, and the Rithet swamp as salt water channels and bays about the rock-bound islets of Christmas Hill and Rithet's Hill. Where farms and gardens, houses and barns, suburban dwellings and paved roads now are displayed the waves once washed the shores of rocky islets and the predominating life was marine plants, sea animals, sea birds.

A WORLD OF CHANGE

These changes which have taken place since the last stage of the glacial invasion and retreat were slow and gradual at least for the most part. The land here is estimated to be still rising at the slow rate of about a foot a century or about an eighth of an inch a year. But from time to time much greater and more sudden and spectacular changes take place, as the recent earthquake reminded us.

Evidences of these are to be seen on our coasts, especially where rocks of hard sandstone are worn into caves and one is found superimposed on another. The most remarkable recorded instance occurred in 1899 on the coast of Alaska and along the shores of Yakutat Bay. Here on Sept. 3, 10, 15, 17, 23, 26 and 29 nearly 250,000 square miles of land were shaken. The coast was lifted one to 12 feet in the outer bay, seven to 47 in Disenchantment Bay, and two to 10 in Russell Fiord.

Rocks loaded with marine life, barnacles, mussels, were permanently fixed high above the waves. New islands appeared and as at Comox lately, sand spits were affected. Glaciers were shattered and avalanches roared down mountain sides.

The change and unrest of the earth's crust has made the Sahara and Kalahari deserts, as well as those of the United States and Australia. They have also made the world's vast mountain ranges, while the fertile prairies and our Island soils are the consequence of the invasion of the older continent by ice-caps of gigantic size with their loads of fine rock debris.

The MOORE HOTEL

SECOND and VIRGINIA

SEATTLE

ROOMS AVAILABLE

After Sept. 1st

RESERVATIONS DESIRABLE

GLOBAL SURVEY

By GLENN BABE
Associated Press Foreign News Analyst.

As if there were not troubles enough already between the western powers and the Soviet bloc, the issue of elections in eastern Europe promises to produce continued friction in the coming weeks.

Nothing has shown so clearly as this election question that the spokesmen of the great powers were not speaking the same ideological language when they met at Yalta and Potsdam to plan the futures of the eastern lands which were being freed from the Nazi yoke. The world election means one thing to people of North America and to Britons, but quite another to the Russians and those who follow them.

Here are some of the impending elections:

Bulgaria will hold a plebiscite Sept. 8 to determine whether she shall abandon the monarchy under the boy King Simeon or become a republic. Then on Oct. 27 an election of a constituent asembly is scheduled.

Romania's premier some weeks ago declared that free and unfettered elections would be held in September, in accordance with the Moscow agreement of the Big Three. This week, however, he told the American charge d'affaires, according to reliable information, that the elections must wait on the arrival of large grain imports, since the government would not stand for a "hungry electorate." That makes Romania's political future extremely uncertain.

Both the Romanian and Bulgarian governments are under Moscow's sponsorship and guidance.

In the Russian zone of Germany communal elections are to be held Sept. 1 and the two following Sundays, which will provide a test of the strength of the Communist cause supported by the Red Army.

On the other side of the ideological fence, Greece is voting Sunday on whether to restore King George II to the throne. Britain and the United States are trying to ensure a free, secret ballot, but with the leftist opposition to the monarchy declaring in advance that the election will be unfair and threatening abstention.

But the major election quarrel of the moment concerns Poland. A national election, intended to produce a new parliament, has been set tentatively for November. However, the election laws have not yet been enacted and Tuesday the Warsaw government announced that the parliamentary session which was to have framed them, set for Aug. 31, had been postponed indefinitely.

Yours . . . with our compliments

Beautiful 10 x 14 prints

FREE while our supply lasts

FAMOUS "PARIS" DOG PICTURES READY TO FRAME

All Elastic PARIS GARTERS SUSPENDERS

Style is important but your comfort must come first. Paris suspenders and garters give you a combination of both—the newest designs and colors plus All-Elastic for comfort. Make your selection now.

The House of DORMAN

O. H. DORMAN LTD.

MEN'S WEAR

1328 DOUGLAS G 5311

Invitation to ride in tomorrow's car Today!

All Canada has heard the story of Nash — the story of tomorrow's car, here, now! It hits hard, doesn't it. It jumps you chin-high into the future; makes you realize with a start that there is something new — now — under the automotive sun.

Right now you are saying to yourself that here is something new you want to see; something new you want to try out; something new you want to feel.

So, why not? See your Nash dealer today. Rest your finger tips on a wheel that needs little more than a wish to guide it. Relax in the sofa-size roominess of the seats.

Float along on springs in a car that can't squeak or rattle because of its unitized body construction. And, in a Nash equipped with the famous Weather Eye conditioned air system, open your lungs and breathe Conditioned Air — air that's never stuffy, or dusty — but always sweet and fresh and comfortable.

Do it — today, if you like. This is your invitation — from your Nash dealer — to see, feel and prove that the new Nash is tomorrow's car here now.

NASH MOTORS OF CANADA LTD.

WINDSOR, ONTARIO

VICTORIA SUPER SERVICE STATION LTD.

1400 BLANSHARD STREET PHONE E 1155

YOU'LL BE AHEAD WITH Nash

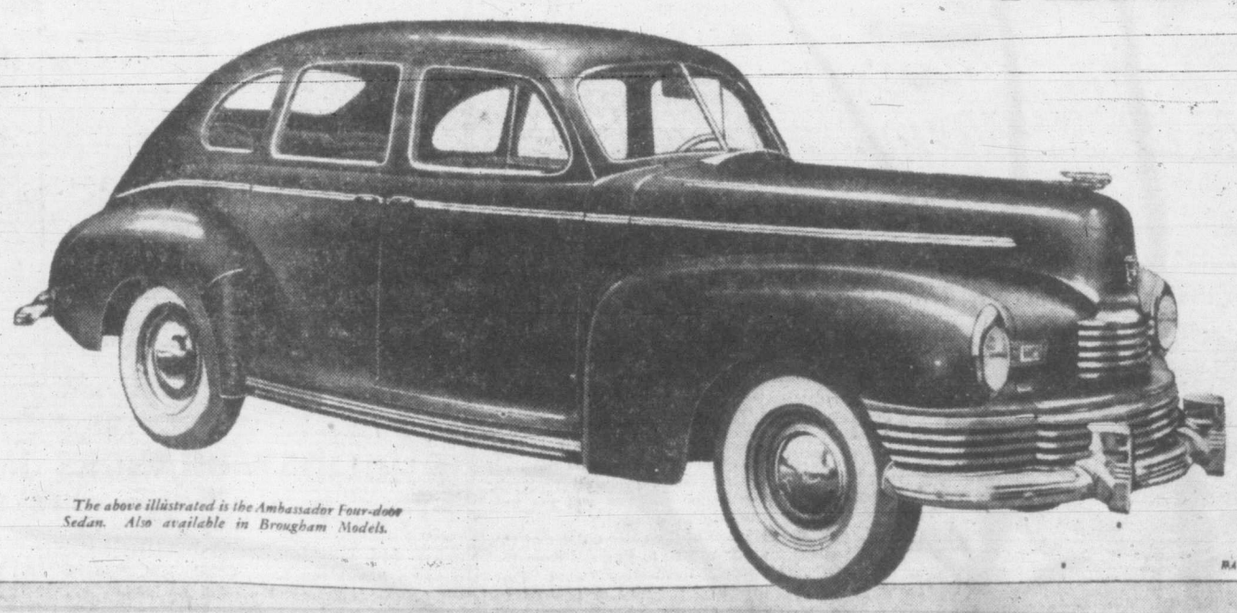

The above illustrated is the Ambassador Four-door Sedan. Also available in Brougham Models.

"SALADA"
TEA BAGS
No waste

Available, but still in limited quantities.

BRITISH COLUMBIA PACKERS LIMITED • VANCOUVER, B.C.

Children, as well as active grown-ups of all ages, need the sustaining, satisfying food value of Rogers' Golden Syrup. It replenishes muscular energy in a matter of minutes. It is delicious-tasting, wholesome and pure. Grocers have supplies now.

THE B.C. SUGAR REFINING CO. LTD.

For Creamy Rich Cocoa

© The Borden Co. Ltd.

One trial proves that 2 IN 1 gives a

SPARKLING shine

2 IN 1 SHOE POLISH

BLACK, BROWN, TAN, OXBLOOD

Oak Bay Receives Stewart Report On Water Supply

A written report by F. C. Stewart, Vancouver consulting engineer, on the Oak Bay water supply system and including a plan for development of the system at a possible cost of $250,000 was submitted to a meeting of Oak Bay council Wednesday evening.

According to Mr. Stewart, a 36-inch pipe line, built across Victoria to the Oak Bay boundar at Landsdowne Road, would supply the municipality's needs for the next 50 years.

Lack of arterial feeders, a large number of four-inch pipes, in sufficient pump capacity to supply adequate water supply to fire-fighting hose, many dead ends, and restriction of pipes due to rust tubercules were weakness in the present system noted by Mr. Stewart. The system was built 40 years ago to supply water to a population of 3,000, the water expert observed.

His suggested plan of development was based on supply from the proposed 36-inch main. He would have the 20-inch supply line at Leighton Road shut off and that supply used in the city water system.

He recommended division of the municipality into a high-pressure and a low-pressure area. The high-pressure area would be northwest of the area bounded by Landsdowne Road and Upper Terrace Road. Subdivision of this area might necessitate a reservoir with a possible location at Mount Tolmie Park and a pump to fill the reservoir at night. A main of 18 to 20 inches would connect the 36-inch main and the reservoir.

Mr. Stewart recommended laying of a 12-inch main from the Landsdowne Road boundary, running along Landsdowne to serve the Uplands area by connecting with the present main at Cadboro Bay Road.

GRIDWORK SYSTEM

The low-pressure area, serving the rest of the municipality, would be a gridwork system based on four loops, beginning with a 20-inch connection with the 36-inch main at the boundary with a gradual reduction of the pipes until the southern extremity of the municipality was reached, where an eight-inch pipe would carry the supply.

Oak Bay, under an $80,000 waterworks by-law has already done $40,000 worth of development of part of this work.

Completion of the system would provide a normal supply and fire protection for a population of 15,000 in the low-pressure area.

Mr. Stewart reported the Gonzales Hill area could have better fire protection by creation of a single pumping area which would include a nearby portion of the Victoria area.

Street mains should be at least six inches in diameter to permit concentrated supply at any one section in case of fire.

Dead ends, which impeded the flow and cause deposits to form, should be avoided, he said.

The sequence of order in which the work would be done should depend on developments. Extensions and additions might need reconsideration if conditions existing at the time warranted it.

Mr. Stewart's plan is based on construction of the 36-inch main to the boundary, but the outlined system is planned so as to be capable of operating from the present source for many years.

U.B.C. Plans Booths At September Fairs

U.B.C. is "going to the fair" this autumn.

For the first time, the University of British Columbia will display its wares to various communities of the province at the annual fall fairs to be held early in September.

The new scheme of bringing the university to the people is part of the "Know Your University" campaign being undertaken by U.B.C. during September and part of October.

Display booths, showing what the university has done and is attempting to do to serve the needs of the people of B.C., will be set up at fall fairs in Langley, Alberni, Chilliwack, Armstrong and South Burnaby.

The U.B.C. tour of local fairs is being sponsored by the Department of University Extension under Dr. G. M. Shrum. Members of the department will be present to answer questions on new courses, practical research, extension services and the university in general.

One of the chief objects of the tour will be to find out from the people themselves what they want in the way of new extension services. Every effort will be made to supply courses where the demand warrants it.

Montreal Has 558 Polio Cases Of Canada's Total Of 941 So Far

By CANADIAN PRESS

The 1946 incidence of infantile paralysis in Canada moved to a new peak today with 941 cases reported, 558 in Montreal, the worst fester spot.

Increasing seriousness of the situation brought decisions from Quebec and Alberta school authorities to postpone opening dates of certain schools.

A new development was the launching by the Quebec Command of the Canadian Legion of a "Parade of Dimes" campaign to build a fund to aid in future epidemics.

Hugh M. Perry, Quebec Command president, said at Montreal the 180 Legion branches in Quebec had been informed of the campaign and at Edmonton, Legion representatives termed it "a good idea." They intimated readiness to adopt it.

Two deaths, reported in Winnipeg and Montreal Wednesday, brought the total to 53. Of these, 32 occurred in Quebec, 30 in Montreal alone, the only centre where the disease has been termed "epidemic."

As Canada moved through the late days of August—considered the worst polio weather of the year—announcement came from New York that the United States, suffering similarly, had counted infantile paralysis cases at 10,648 at Aug. 18, compared with 5,239 at the same time a year ago.

Among the 95,000 people of Prince Edward Island, reporting 27 cases and fourth deaths, the disease rate was probably as great per capita as anywhere in Canada.

Provincial totals, with deaths in brackets:

Prince Edward Island, 27 (4); Nova Scotia, 13 (1); New Brunswick, 22 (2); Quebec, 645 (32); Ontario, 168 (9); Manitoba, 22 (1); Saskatchewan, 9 (0); Alberta, 31 (4); British Columbia, 4 (0).

Bar Association Honors Late R. L. Maitland

WINNIPEG (CP)—A resolution respecting the memory of Hon. R. L. Maitland, former Attorney-General of British Columbia, was passed Wednesday by delegates to the 28th annual convention of the Canadian Bar Association here.

Mr. Maitland was president of the association in 1935. The resolution was submitted by E. H. Coleman of Vancouver, Canadian Under Secretary of State.

Two New Bursaries Offered At U.B.C.

Terms of two new awards offered to U.B.C. students, the W. D. Shaffer Bursary and the Robert S. Day & Son Ltd. Bursary, have been approved by the Board of Governors of the university.

The W. D. Shaffer Bursary of $200, gift of Miss Marion A. Shaffer, will be awarded on the basis of character and ability, with special reference to potential qualities as a teacher. To be eligible for the award, the applicant must have need of financial assistance. Preference will be given to ex-service personnel.

The Robert S. Day & Son Ltd. Bursary of $150, offered through the Canadian Club, will be available annually to a student who has completed the third year of Commerce with high standing and is proceeding to the final year. The award will be made only to a student who needs financial aid.

Jap Diplomats Axed

TOKYO (AP) — Now that Japan has little use for a big foreign office, diplomats are being discharged at a rapid clip.

The Nippon Times reported today that by the end of October, 85 per cent of the Foreign Office staff—which has been augmented by repatriates from the big Asiatic bureaus—will have been fired.

More than one-third will be unemployed. Some former ambassadors and ministers are of necessity taking jobs as lawyers, interpreters and secretaries. One former counsellor is now a truck driver, the Times reported.

Share With the Hungry—When shopping, avoid pinching fruits and vegetables which causes bruising and resultant waste.

Spencer's FOOD Specials

Month-End Savings for Friday and Saturday

Lay In Supplies Now for the Holiday Week-end

Your Order Delivered Anywhere in Greater Victoria for 10c

FRENCH'S PREPARED MUSTARD MAKES the Meal 6-oz. 2 for 17¢

OGILVIE'S Wheathearts, 3 lbs. 12¢

O.C.L. MALT
Plain, 2¼-lb. tin 1.40
Hop Flavored, 2½-lb. tin 1.45

QUAKER Corn Flakes pkts. 4 for 25¢

KLIM Creamy milk in powdered form. 1 lb. 67¢ 5 lbs. 2.67

CLEANSER Brite White, tins 3 for 10¢
BLEACH X.L.O., large bottles 2 for 15¢
CARROTS Shoe String, Aylmer, 20-oz. tins 2 for 23¢

JAMESON'S Baking Powder Deal — 1 12-oz. tin Baking Powder and 1 2-oz. bottle "Chef" Vanilla, both for 23¢

Boneless Chicken No. 1 Grade, 7-oz. tin 49¢
WASHING SODA 2-lb. bag 8¢
WHITE VINEGAR Heinz, 1-gal. jar 80¢
MALT VINEGAR 1-gal. jar 90¢
Shelled Walnuts Halves, ½-lb. bag 63¢
TOILET SOAP Lifebuoy, cakes 3 for 17¢

Everything for CANNING
BUY NOW SAVE
FRUIT JARS AND FITTINGS
Kerr Economy Jars, quarts, doz. 1.10
Kerr Economy Caps, doz. 24¢
Kerr Wide-mouth Jars, quarts, doz. 1.22
Kerr Wide-mouth Caps, doz. 43¢
Dominion Jars, pints, doz. 1.05
Kerr Narrow-mouth ½-pints, doz. 85¢
Memba Seals 2 for 15¢
Savoy Pectin Powder 9¢
Jels-Rite, bottle 15¢
Parowax, pkt. 13¢
Dominion Wide-mouth Lids, doz. 24¢
Kerr Narrow-mouth pints, doz. 89¢

MATCHES Pontiac, large boxes 3 for 19¢
SWEET RELISH 24-oz. bottle 29¢
OXO CUBES 4s. per pkt. 8¢

ROBIN HOOD Rolled Oats, 5-lb. bag 20¢

SARDINES Brunswick, tins 3 for 23¢
BABY FOODS Heinz, tins 4 for 25¢
Liquid Laundry Starch Vano, bottle 23¢
PEACHES Columbia Choice Quality, 20-oz. tin 18¢
MEAT SPREAD Puritan, 3-oz. tins 2 for 21¢
SHREDDED WHEAT 3 pkts. 25¢

fish cooking? can't smell a thing —thanks to air-wick!
New discovery makes indoor air country-fresh! No fuss—easy—quick—just pull up the wick! Costs just a cent or so a day to use.
air-wick chlorophyll air freshener 'activated' chlorophyll bottle 89¢

TEA Blue Ribbon, Jameson's, Nabob and Spencer's Rich Family. Per lb. 64¢

NABOB
Pure Apricot Jam, 2-lb. jar 35¢
Plain Olives, 6 oz. 24¢
Toothpicks, pkts. 2 for 9¢
Diced Beets, choice quality, 20-oz. tin 11¢
Pickling Spice, 1 oz. 9¢

Maple Leaf MAPLE LEAF CAKE FLOUR MAKES ANY CAKE A BETTER CAKE
Cake Flour, pkt. 25¢
Monarch Pastry Flour, 7 lbs. 29¢

COFFEE Blue Ribbon, Jameson's Nabob and Spencer's British Prize. Per lb. 39¢
Pastry Flour, Tea-Time, 7 lbs. 23¢
Nabob Flavoring Mixtures and Extracts, 2 oz. 20¢
Nugget Shoe Polish, tins 2 for 19¢

BURNS' BEEF STEW 16-oz. tin 22¢

FRY'S PURE BREAKFAST COCOA
FRY'S COCOA
½ lb. 19¢
1 lb. 31¢

PEAS Size 5, Brentwood Standard Quality, 20-oz. tin 13¢
N.B. YEAST 6-oz. pkt. 19¢
Peas and Carrots Royal City, 20-oz. tin 14¢
MUSHROOM SOUP Clark's, tin 10¢
SOUP Tomato and Vegetable, Clark's, tins 2 for 15¢
ROGERS' SYRUP 2-lb. tin 22¢

DR. BALLARD'S
Charco Biscuits, 2-lb. bag 22¢
Kibbled Biscuits, 2-lb. bag 23¢
Dog Soap, cake 13¢
Champion Dog Biscuits, 4-lb. bag 41¢

WOOLFOAM MADE EXPRESSLY FOR WASHING FINE WOOLENS
So revolutionary it knocks into the past all ordinary methods of washing woolens. Developed by a yarn maker solely for bringing wool fibres through a tubbing in their natural state—fluffy and really clean WOOLFOAM brightens, revitalizes yarns—leaves sweaters socks, infants' garments, blankets unbelievably soft and new looking!
NO OILS NO FATS NO FREE ALKALIES
WASHES 16 SWEATERS or EQUIVALENT
CONTAINS NO SOAP
ONLY
Small pkt. 23¢ Large pkt. 43¢

SHANO
Large bottle 43¢
Leisure No-rub Wax, pint 37¢
Chloride of Lime, carton 9¢

H.P. SAUCE Per bottle 29¢
BORDEN'S MILK Tall Tins, limit 4 2 for 21¢
RAVIOLI DINNER 16-oz. tin 39¢
FLOUR All-purpose Robin Hood, 49 lbs. 1.49
RIPE OLIVES Libby's, medium, 16-oz tin 27¢

HOLIDAY CHANGES IN SPENCER'S RURAL DELIVERY SCHEDULES
There Will Be No Deliveries Monday, September 2, Labor Day

ALL USUAL MONDAY DELIVERIES
To Shawnigan Lake, Cobble Hill, Sidney, Saanichton, Etc., Will Be Made
TUESDAY, SEPTEMBER 3

DAVID SPENCER LIMITED PHONE E-4141

ALL USUAL TUESDAY DELIVERIES
To Jordan River, Sooke, Metchosin, Colwood, Etc., Will Be Made
WEDNESDAY, SEPTEMBER 4

STORE HOURS
9 a.m. till 5 p.m.
Wednesday
9 a.m. till 1 p.m.

Spencer's Back-to-School Styles

Reversible Coats

Styled on one side of fine-quality wool tweed — reverse of water-resistant natural cotton gabardine for rainy weather. The ideal coat for school days.

Sizes 7 to 10 ..... **12.98**

Sizes 3 to 6X with detached hood **10.98**

School Fashions

. . . feature blouses, sweaters and skirts. Choose from our large variety of snappy styles and lovely new colors.

Blouses from **1.00**

Sweaters from **1.98**

Skirts from **2.59**

—Children's Wear, First Floor

Classic Suits

Styled to suit the young set. All-wool herringbone weave — semi-fitted jackets with popular jewelry neckline and two patch pockets. The skirt has four gores. Shades of cherry, lime, zinnia rust.

Sizes 12 to 16..... **7.98**

Tartan Dresses

Smart tailored shirtwaist style with turndown pointed collar. Gathered all-round skirt, contrast buttons and belt. All in fine spun rayon.

Sizes 7 to 12..... **2.98**

Chinchilla Coats

Shown in box style or half belt at back. Fully lined, a grand coat for school.

Navy only. Sizes 7 to 10.

10.98 and **12.98**

REGULATION SCHOOL OUTFITS

Tunics

Styled with three box pleats back and front, with all-round belt. Navy only. Sizes 4 to 18.

From..... **2.98** to **6.75**

Middies

Styled from strong cotton twill with detachable collar and cuffs. Long sleeves and tie. White with navy.

Sizes 6 to 18..... **1.98**

Tunic Blouses

Fine cotton with Peter Pan collar. Long sleeves with buttoned cuff, button-down front. White only.

Sizes 4 to 20..... **1.65**

School Ties

Blue, green and purple..... **1.00**

—Children's Wear, First Floor

Boys' Smart

Gabardines

Wet and waterproof coats in fawn shade only. Single and double-breasted. Fine for wear now and through the fall. Sizes 26 to 34. Priced at

12.95

"Paramatta" Cloth

Raincoats

Smart belted styles in dressy fawn shade. Well tailored in roomy sizes from hard-wearing "Paramatta," backed with linings that give weight and warmth. Sizes 24 to 36. Priced at

5.95

Junior Boys'

Oilskin Sets

Rain and wind-resisting coats of durable oilskins in shades of yellow, blue, red and green. All with sou'wester hat to match. Sizes 20 to 26.

Coats **3.75**

Hats **50c**

—Boys' Clothing, Government Street

Youths' Tweed Sport Coats

Repriced for Quick Clearance. Smartly tailored, good-fitting coats cut from fine quality all-wool tweeds in blues, browns and greys. Sizes 34 to 37. Ordinarily priced at double and more. Friday only, each..... **5.00**

Tweed Longs

Full cut and carefully tailored from fine wool tweeds in large checks and plain brown and fawn shades. In sizes 27 to 32 waist. Priced at

8.50

Corduroy Longs

Popular with young fellows. Tailored from hard-wearing "Tweederoys" in shades of brown, blue and grey. In sizes 26 to 32 waist. Priced at

6 25

Coat Sweaters

Dressy coat style in two-tone fawn check effects. Finished with full zipper front. In sizes 34 to 38. Priced at

2.95

Youths' Shirts

Good weight, closely-woven broadcloths in neat patterns. Cut in full, roomy sizes. An excellent value. Sizes 13 to 14½. Priced at

85c

Windbreakers

All wool and with full zipper front. In plain navy with fancy plaid trims in contrasting shades. Warm and serviceable. Sizes 26 to 34. Priced at

4.49

—Boys' Clothing, Government Street

DAVID SPENCER LIMITED PHONE E-4141

Values From Our Tool Department

Empire Aluminum Torpedo Levels, each	$2.10
Speedway Electric Hand Drills, will handle ½-in drills	$58.25
Handy Cushioned Hand Sanders	$1.00
Refills	20¢
Defiance 7-in. Block Plane	$1.09
Boker Square-nose Side-cutting Pliers	$3.60
Eight-piece Socket Sets	$2.55
Sturdy Hacksaw Frames, bakelite handle	$1.30
8-in. Dreadnought Crescent Style Wrenches	$2.00
12-in. Dreadnought Crescent Style Wrenches	$3.30
Fuller's Amber-handled Chisels	75¢
Sandvick Saw Sets, each	$1.60
Handee De Luxe Miniature Grinder Set	$32.00

McLennan, McFeely & Prior Ltd.

1100 GOVERNMENT STREET G 1111

Lyle's for SMARTER STYLES
JUNIOR SPORTSWEAR
732 FORT

New Blouses

To lend new enchantment to your cocktail skirts, dirndls and suits! Long and short sleeved. White and pastels.

What you'll be wearing this Fall . . . .
now at
728 YATES ST. Scurrahs

★ JAMESON
Is a Tea and Coffee Name That Means Delicious Delight

CREPE PANTIES
Adorable little tailored panties, "petit point" print on white, pink, sky blue crepe 2.95
Mae Meighen CORSET SPECIALTY SHOPPE
790 Fort St. E-6214

DELIVERED TO YOUR HOME DAILY
Phone B 1021
FINEST FRESH FISH

FRESH SOLE FILLETS, lb.	30¢	LARGE EASTERN KIPPERS, lb.	30¢
FRESH WHITING FILLETS, lb.	25¢	EASTERN HADDIES, lb.	35¢
KIPPERED SALMON, chunks, lb.	35¢	SMOKED SALMON, chunks, lb.	32¢

We Deliver In Any District

DENNIS FISH MARKET
1322 DOUGLAS 2 STORES 1617 DOUGLAS

A NEW SHIPMENT
of fine Woolen Scarfs from Scotland. Hand blocked and hand woven in a beautiful range of new fall shades.
E 7914 MISS M. E. LIVINGSTON, 614 View
CROWN MILLINERY PARLORS (Victoria) LTD

Balance of Our Summer Stock
Cottons, Printed Silk, Jerseys
½ PRICE
Mary Constance 784 FORT

WOMEN WANTED
Four hours daily for clearing trays in kitchen mornings or evenings.
Apply Timekeeper
Empress Hotel

Do You Feel Nervous And All on Edge?
People suffering from loss of appetite and run-down condition with symptoms of nerve strain often need a nerve and general tonic. Glycero-Lecithin with Vitamin B (1) supplies tonic ingredients. It is especially beneficial for convalescents. By increasing the supply of Vitamin B (1) in the system, appetite is improved and the system thereby built up to normal, if the loss of appetite was due to deficiency of Vitamin B (1) in the diet. $1.00 at all Cunningham Drug Stores and other drug stores (O.C.-1.)

Miss Muriel Wells entertained Tuesday at the home of Mrs. K. Ferguson, 1418 Fernwood Road, in honor of Miss Grace Ferguson, an August bride-elect. The guest of honor and her mother, Mrs. Kenneth Ferguson, were presented with corsage bouquets. Other guests were, Mesdames W. S. Graham, E. Buchanan, T. Hardy, J. Marshall, J. Wells, Misses Pam Ferguson, Mary Simpson, Mickey Gannon, Lillian Smart, Mary Stubbs, Frances James, Evelyn Finlayson, Joyce Foster, Edna Kerr, Evelyn and Dorothy Wells.

JEAN BURNS LAST CHANCE!
BEACH WEAR
SHORTS and PLAY TOGS 1.79
1205 DOUGLAS

Special Clearance Prices On
WOMEN'S
SMART SHOES
The Royal Shoe Store
636 YATES ST.

Personals

Mrs. C. F. Armstrong, 1630 York Place, left for Jasper this afternoon, where she will spend a two-week vacation.

Special guests at the Holmes-Lukinuk wedding Wednesday evening were grandparents of the groom, Mr. and Mrs. A. Manson and Mrs. W. May, of Cobble Hill, the groom's godmother.

Mr. and Mrs. Henry Forrest, 935 Green Street, have had as their guests for the past few days the latter's sister and brother-in-law, Mr. and Mrs. Reginald Short of Regina.

Well known visitors to Victoria, who arrived in the city Wednesday afternoon, are Brig. R. A. Fraser and Mrs. Fraser of Montreal. They are staying at the Empress Hotel.

Mr. and Mrs. P. G. Sills have returned to their Lansdowne Road home after a holiday in Seattle and at Lake Quinault. They will have as their week-end guest, Mr. Brian Gattie of London, Eng.

Mrs. A. E. Holms, 341 Vancouver Street, with her niece and nephew, Shirley and Junior Manson, have returned from Seattle, where they were the guests of Mrs. Holm's sister, Mrs. O. McLellan.

Capt. and Mrs. W. E. Ward-Smith, who have spent some time in Victoria, staying at Stadacona Lodge, Fort Street, left Wednesday for Lake Louise for a short vacation before returning to London, England.

Mr. and Mrs. Clyde Nicol, 1216 Oxford Street, with their children, Bobby and David, leave Saturday for Port Alberni to make their home. Mr. Nicol has been appointed Home Oil agent in the up-island town.

Mr. and Mrs. Gordon Hobbs who have been visiting in Victoria returned to their Vancouver home Wednesday night. They have been the guests of Mr. and Mrs. H. G. Fleming at their summer home, Shawnigan Lake.

Miss Ivy Dunnett, whose marriage will take place Saturday, was honored Wednesday with a shower given by Mrs. J. Hutton, Central Park Apartments. Miss Dunnett was presented with a corsage bouquet of Talisman roses and a fire screen which could be converted into a card-table.

Cmdr. and Mrs. Kenneth McRae of Vancouver, who with their guests, have been cruising in the "Sea-Dream," have docked at the Royal Victoria Yacht Club. They will remain at the Cadboro Bay anchorage until the end of the week. Cmdr. McRae acted as aide-de-camp to Viscount Alexander, Governor-General of Canada during his stay in the mainland city.

Mrs. Troy L. Perkins with her two sons, Philip and David, returned recently from a holiday trip to New York. Mrs. Perkins will remain with the children at their home, 1509 Shasta Place, while Mr. Perkins, until recently United States Consul in Victoria, goes to Washington, D.C. on business. Later, Mr. and Mrs. Perkins with their family will leave from Victoria for Nanking, China, where Mr. Perkins will take up his new post.

Sir Henry Drayton and Lady Drayton with Gen. P. E. Thacker and Mrs. Thacker were a small party at the La Charmilles Highway Restaurant, East Saanich Road, Wednesday afternoon. Other recent guests have been Mrs. John Maltwood, Mme. Reene Archibald, Mrs. Larue, Mrs. Black, Mrs. H. R. Beavan and Miss Canby. La Charmilles has just been opened by Count and Countess de la Hitte, recent arrivals from France.

Miss Dorita Palin, popular September bride-elect, was guest of honor recently at a miscellaneous shower given by Doris Chivers and Dorene Hardy at the home of the former, 10 Moss Street. The gifts were contained in a decorated drum. During the evening games were played and prizes won by Dorita Palin and Freda Messerschmidt. Others included Mesdames C. Chivers, S. M. Hynes, E. McGavin, A. Minnion, E. MacKay, Misses Margaret Woodcock, Edith Haut, Del Grant, Joan Brown, Kay Tabacchi, Lola Pengelly, Bonnie Hartshorn and Beverley Chivers.

Visitors in Victoria at Stadacona Lodge include Mr. and Mrs. W. E. Worlund, Seattle; Mr. and Mrs. E. Newnham, Misses Violet and Connie Newnham, Miss Lucy Adams, Edmonton; Mrs. Anna E. Shreves, Mrs. Clara Etochrer, Fatana, Calif.; Mr. and Mrs. W. R. Randolph, Wilman, Calif.; Mr. and Mrs. J. D. Gibson, Wauriko, Okla.; Mrs. Frank Cornell, Hillsboro, Ore.; Mrs. Alman J. Gray, Portland; Mr. and Mrs. S. Orritt, Mrs. A. Spagnaro, Prof. Charles H. McKiernan, Mrs. Helen Bailey, San Francisco; Mr. J. M. McColl, Miss Audrey Vaughn, Vancouver; Mr. R. A. Rush and party, Los Angeles; Mr. and Mrs. Robert Dumm and family, Long Beach; Mr. and Mrs. B. Whitmore, Alameda; Mr. and Mrs. Glen Horby, Everett; Mr. and Mrs. T. E. Dale, Oak Harbor, Wash.; Mr. Howard Miller, Randolph, Minn.

Miss E. B. Elworthy and Mrs. N. R. Hill were joint hostesses Monday evening at a miscellaneous shower given at the home of the latter, 554 Selkirk Avenue, in honor of Miss Joan Cromack, an August bride-elect. Corsage bouquets of white gladioli and sweetheart roses were presented to the guest of honor and her mother, Mrs. J. G. Cromack. Those invited were Mesdames R. F. Hood, A. Worth, H. Baker, A. Collins, G. Craig, G. Keeper, N. Hill Jr., C. Tostevan, A. Strugnell and Misses Elsie Appleyard, Audrey Draper, Paddy Greenwood, Jessie Fraser and Adele Plant.

Island Highway Notes

Mrs. Hilda Williams of Duncan is spending a holiday with friends in Portland.

Mr. and Mrs. C. P. Deykin of Duncan are vacationing in the north. They are staying with friends in Prince George.

Mr. A. B. Robertson, manager of the Bank of Montreal at Osoyoos, and Mrs. Robertson are visiting their son and daughter-in-law, Mr. and Mrs. Jim Robertson, Duncan.

Mr. and Mrs. F. B. Carr-Hilton have returned to their home in Vancouver after visiting Mr. Carr-Hilton's parents, Mr. and Mrs. E. W. Carr-Hilton, Duncan.

Mr. and Mrs. T. R. Kelly with their daughter, Trisha, have returned to their home on Leigh Road, Langford Lake, after a holiday spent on Texada Island and at other island summer resorts.

Another British war bride feted recently at Shawnigan Lake was Mrs. Cecil Boyd for whom the Shawnigan Lake Women's Institute sponsored a miscellaneous shower, in the dining-room of the S.L.A.A. Hall. Over 30 guests were present.

In honor of Mrs. A. Goyette and Mrs. J. McCullough, British brides who recently arrived to make their homes at Shawnigan Lake, a miscellaneous shower was given at "Dunnotar," home of Mrs. O. Berard, Shawnigan. Hostesses were Mrs. L. Goyette and Mrs. S. Fedun. The gifts were presented in a decorated baby carriage wheeled into the room by little Dolores Goyette and George Grosvenor, dressed as bride and groom. There were 30 guests present.

Charter Draped—A short service and a two-minute silence in honor of Mrs. E. Tooby, a member for 19 years, followed draping of the charter at a social meeting of Chapter 25, Women of the Moose. Regent Helen Parker presided. A card game and refreshments followed the meeting.

Anne Lukinuk Marries Albert Holmes

Mr. and Mrs. Holmes cut their cake with a souvenir sword the groom brought home from overseas.

Tall standard baskets of white and pink gladioli formed a floral setting for the marriage Wednesday at St. Mary's Church of Miss Anne Nell Lukinuk, daughter of Mr. and Mrs. George Lukinuk, Hudson, Ont., to Albert Gordon Holmes, son of Mr. and Mrs. A. E. Holmes, 341 Vancouver Street. Archdeacon A. E. deL. Nunns officiated.

Dudley Wickett, accompanied by a boys' choir, sang the wedding hymn. James Gerry presided at the organ.

The bride, given in marriage by her brother, William Lukinuk, was lovely in her floor-length gown of white satin fashioned with lily point sleeves, round neckline trimmed in satin rosettes, and full skirt. Her embroidered fingertip veil was worn over a second full-length veil, sprayed with tiny knots of orange blossoms. It was held in place with a coronet of the same flowers. A single strand of pearls was her only jewelry and she carried a shower bouquet of red roses, white gardenias and sweet peas and purple heather.

Misses Sheila O'Connor and Jean Clifford, bridal attendants, chose similar gowns of powder blue taffeta and shell pink net with matching ruffled mitts, contrasting headdresses. They carried colonial bouquets of pink carnations and roses, white sweet peas and maidenhair fern.

The groom chose as his best man, Douglas Whyte, who served overseas with him. Ushers Hank and Wally Rowe were also with the groom overseas.

Following the ceremony, a reception was held at the Holmes residence. Mrs. Lukinuk and Mrs. Holmes assisted in receiving guests.

A large pink bell, with long white streamers knotted with tiny rosebuds made a canopy for the three-tier wedding cake centred on a table decorated with bridal roses and white candles. H. J. Rowe Sr., proposed the bride's toast.

Mr. and Mrs. Holmes left for a honeymoon on the mainland, the bride choosing a three-piece suit of hounds tooth check, coachman hat of chocolate brown felt trimmed with turquoise bow and matching brown accessories. She completed her ensemble with a corsage bouquet of Talisman roses.

On their return, the couple will reside at 341 Vancouver Street.

Front Page Styles

. . . and trimmed with fur.

It's the luxury touch to smart tailoring, these smart fur-trimmed coats. They come in lovely soft, English imported cloths, in fascinating black and pastel shades. New sleeve treatments include the push-up styles that are so popular, all with the trend to Dolman. Lovely furs, fox, beaver and Persian lamb are included.

Scurrahs 728 YATES ST.

Hogan-Gardner Nuptials In Centennial Church

An afternoon dress of powder blue, with touches of fuchsia, matching hat with veil, and white accessories was the wedding ensemble chosen by Miss Beatrice Mae Gardner, daughter of Mr. W. H. Gardner, and the late Mrs. Gardner, 2802 Gosworth Road, for her marriage Saturday evening at Centennial Church to Christopher Bennett Hogan, son of Mr. ad Mrs. C. Hogan, 2941 Cedar Hill Road.

Given in marriage by her father, the bride carried a colonial bouquet of roses, carnations and swansonia tied with blue ribbon.

Mrs. H. T. Petticrew, in an afternoon frock of fuchsia with matching hat and veil and white accessories, attended her sister. Her colonial bouquet was of gladioli, roses and violas in harmonizing colors.

R. Hogan was groomsman and A. Gardner was usher.

Following the ceremony, a reception was held at the Kit Kat, Douglas Street.

The young couple left for a honeymoon on the mainland. For traveling the bride donned a black topcoat over her wedding costume.

Mr. and Mrs. Hogan will reside at 1122 Mears Street on their return to Victoria.

Share With the Hungry—Buy vegetables only in the amounts you can store satisfactorily until used. Unwashed vegetables keep longer than do washed ones.

Prominent American Visitors

—Associated Screen News.

Mrs. M. W. Clement, wife of the president of the Pennsylvania Railroad, and her daughter, Miss Alice Clement, who with Mr. Clement have been in residence at the Empress Hotel for the past week. They have been vacationing at Jasper Lodge and will return to their home in Philadelphia from here.

BRITISH-MADE LADIES' WEAR
COATS SUITS SWEATERS
Piccadilly Shoppe
DIRECT from ENGLAND
1105 GOVERNMENT ST. - G 7332

CAREFREE AND GAY!
If you are the sports type your hair should look deceptively casual and very becoming! Individual permanents a specialty.
The MARGO BEAUTY SALON
718 YATES E 4023

Ration Coupons

Ration coupons valid Friday are: Butter, Nos. R10 to R19; meat, Nos. M40 to M50 and Q2; sugar, Nos. S1 to S25.

Butter coupons R10 to R17 and meat coupons M40 to M50 expire Saturday midnight, August 31.

REDS BUY ERAUTT

HOLLYWOOD (AP) — The Hollywood Stars announced Tuesday that the Cincinnati Reds had exercised their option to buy pitcher Eddie Erautt, 22-year-old speedballer, for 1947 delivery. The sale price was not disclosed.

FOR WATCHES - CLOCKS JEWELRY and SERVICE YOU MAY VISIT
F. PAONE — 723 FORT
312 JONES BLDG.

GIRLS ENTERING WOMANHOOD...
This fine medicine is *very effective* to relieve pain, nervous distress and weak, "dragged out" restless feelings, of "certain days" — when due to functional monthly disturbances.
LYDIA E. PINKHAM'S VEGETABLE COMPOUND

ADVERTISE IN THE TIMES

THE CUTICLE VANISHES
For lovely nails you must have perfect cuticle. Quickest, easiest way is with Softol softens, shapes, removes cuticle without cutting . . .
THE PERFECT HOME MANICURE
Ask for a thrilling ten-second demonstration

*1.50
Guaranteed by Good Housekeeping
FRIENDLY SERVICE
Cunninghams
CUNNINGHAM DRUG STORES LTD.

Time for SCHOOL SHOES

and the Old Country Shoe Store has lots to choose from . . . from the primary to college.

Sturdy School Oxfords

for all ages, in black or brown in leather or rubber soles.

Sizes 5 to 7½, priced at ..... 1.75 to 2.95
Sizes 8 to 10½, priced at ..... 1.95 to 3.95
Sizes 11 to 3, priced at ..... 2.25 to 4.15

Boys' and Big Boys' School Boots

for hard wear. Rubber or leather soles. Lots to choose from.

1.95 to 5.45

Loafers Shanksmare and Oxfords

for growing girls. Rubber or leather soles. Sizes 3 to 8.

2.95 to 4.95

OLD COUNTRY SHOE STORE

635-7 JOHNSON STREET

It's Good! Try it...

FORT GARRY

FROM YOUR NEAREST GROCER

A HUDSON'S BAY COMPANY PRODUCT

TEA

Baby's Teeth Are There Before You Know It

THAT'S *true* — when baby's born, he actually has *all twenty* of his first teeth, and *four* of the permanent ones. They're hidden, of course, and still growing.

Doesn't that emphasize the importance of starting to build fine, sound teeth very, very early? That's where Carnation Milk can be important. It is rich in the bone and tooth building minerals. It's an excellent source of essential vitamin D. It provides all the other food values of good, pasteurized milk. Ask your doctor about a Carnation formula for your baby. And write for a free copy of the fine Carnation book "Your Contented Baby". Address The Carnation Co. Limited, at Toronto or Vancouver.

Carnation Milk

A CANADIAN PRODUCT *"from Contented Cows"*

Leave For Winnipeg This Week-End To Make Home

Mr. and Mrs. Alastair Campbell with their two daughters, Grace Lea, left, and Kathryn Jean, who go to Winnipeg this week-end to make their permanent home. Mr. Campbell, a member of the staff of Canadian National Railways here, has been transferred to the Winnipeg office. Miss Grace Campbell enters third year arts at University of Manitoba. Miss Kathryn Campbell returns to Trail, B.C., where she is teacher of home economics in the high school.

Dorothy Dix

TEEN-AGE HUBBY PIRATES

Dear Miss Dix: Can you explain why there isn't a man-made law passed to punish these teen-age husband - snatchers so severely that they would be afraid to even look at a married man? I have just seen my husband's sister's home destroyed after 15 years of happily married life; a new baby, which is the first, left to be told that his father was forced to leave the country with a 16-year-old school girl with whom he was having an affair.

Don't tell me she couldn't have resisted him. Women are the direct cause of every broken home

A HAPPY WIFE.

Answer: It is true enough that women are the direct cause of every broken home, but it is because from Eve down the have been the temptation that men have lacked the strength to resist. No woman can lure a man away from the wife he really loves. No siren can weave a spell that will hold a man against his will. He is only vulnerable when he is out looking for some female to lead him astray.

SOCIAL MENACES

I hold no brief for the little amorous teen-age girls who are drunk with sex; who think it sophisticated to have no inhibitions or morals, and who believe that it shows what powers of fascination they have to be able to take a husband away from his wife. They are one of the greatest social menaces of today, for they do not hesitate to break up a home, widow a wife and orphan children, just for the sheer pleasure of the moment.

But they are not as much to blame as the men who are their partners in sin, for they are too young and ignorant to know the far-reaching consequences of their crime; whereas the married man is fully cognizant of his actions. He knows that he is a double-dyed villain who is not only being a traitor to his family, but is wrecking the girl's life along with his own home.

There may possibly be a bobby-socked who doesn't know what she is doing, but there is no innocent married Don Juan.

Share With the Hungry—Keep cheese wrapped tightly and cool to prevent moulding and drying. A cloth dampened with vinegar makes a good wrapping for cheddar cheese.

Plan meals according to preparation and cooking time required.

Likes America

Mary Markham, 24, relative of England's Anthony Eden, recently told U.S. audiences that she liked America because "people were so democratic." She's going to make her affection for the U.S. permanent with her husband-to-be, Joseph D. Roberts, 38, former Washington state senator. Marriage is booked for Sept. 18.

English Girl Finds Canada Incredible

REGINA (CP) — Canada is an incredible country to a young English girl who is paying her first visit to the Dominion.

Anne Badon of London describes her impression of Canada with: "First you see vast plains of farming land, then wooded areas filled with lakes; the climate is first extremely warm, and then suddenly a storm, but when I see Canadian wheat fields I don't think we need worry about bread rations in England."

Miss Badon was amazed to find there were no queues in Canada.

"Even in small towns you seem to be able to get everything," she says.

Citrus fruits provide year-round health protection.

In Love With Two Girls Yet Marries Neither

The strange love story of Phillip Carey is one that will never be forgotten. He was desperately in love with Mildred Rogers, but she loves another man. He also, in a very mild way, loves Nora Nesbitt. But Nora tires of waiting for him to propose, so marries another man.

Phillip Carey's story is told in "Of Human Bondage," published in the September edition of Movie Story Magazine, on sale today at your magazine dealers. Movie Story Magazine is distributed on Vancouver Island by Lovick's News Agency, Victoria, B.C. ***

Open Stock

Small TEA and COFFEE SPOONS in International Sterling.

ROSE'S Ltd

JEWELERS & OPTICIANS

Phone E-6014 1317 DOUGLAS

CHENILLE HOUSECOATS 7.95

Closely tufted, full-wrap styles. Popular colors.

708 VIEW **LOVE'S Ltd.** 708 VIEW

Doris Bagshawe

PUBLIC SPEAKING

Singing Voice Production, Art of Conversation

Studio, Empire 7324 — Open Now

Res., Empire 2348, 534 Broughton St.

Private and Class Lessons

Monty Has Praise For Service Women

OTTAWA (CP)—A tribute to Canadian service women for their "cheerfulness, vivacity and smartness" was paid today by Field Marshal Viscount Montgomery.

Speaking at a civic reception after receiving the keys of the city from Mayor Stanley Lewis, the Field Marshal said he wanted to place on record in the national capital, "My respect and admiration for your women's services; the Cwacs, the Wrens and the Wids, the nursing sisters and the ladies in your voluntary services."

"All of these," he added, "Braving the perils of war at sea, readily followed their brothers across the Atlantic; they spent so many long years away from their homes; their cheerfulness, vivacity and smartness did so much to raise the morale not only of their own countrymen serving overseas but also of all the people amongst whom they spent their daily lives.

"The name of Canadian women stands very high in Britain. We soldiers will not forget the great services they rendered to the common cause."

Engagements

Announcements to appear under this heading will be accepted at the Times Advertising Department. Minimum charge $1.50 for 10 lines, and 15c for each additional line.

The engagement is announced of Lillian Haldis, daughter of Mr. C. A. Helgesen and the late Mrs. C. A. Helgesen of Sooke, B.C., to Roland Ussher Hunter, eldest son of Mr. and Mrs. James U. Hunter, of the Royal Bank of Ireland, Raphoe, County Donegal, Ireland. The marriage will take place quietly in Victoria on Sept. 18, 1946.

The engagement is announced of Margaret Ethel, elder daughter of Mrs. E. R. Steeds, New Westminster, to Gordon Leslie Levy, youngest son of Mr. and Mrs. W. Levy, 1026 Empress Avenue, Victoria. The wedding will take place quietly on Sept. 3, at Holy Trinity Cathedral, New Westminster.

Mr. and Mrs. Taylor of Montreal, Que., wish to announce the engagement of their daughter, Betty, to Mr. Philip Moser, only son of Mrs. Moser and the late Mr. Moser of 1148 North Park. The wedding will take place at St. Andrew's Church on Aug. 31, at 10 a.m.

DARLING'S

"Serve You Better"

TWO FRIENDLY DRUG STORES TO SERVE YOU

FORT and BROAD STREETS (Opp Pemberton's)

DOUGLAS ST and PANDORA AVE (Opp B.C. Electric)

NEW METHOD Laundries G.8166 DOING A BIG JOB-WELL

The following druggists of Victoria and District are **A.I.D.** stores — Watch for Thursday's Advertisement in this paper:

Aaronson's Drug Store, G 2414
Darling's Pharmacy, B 1212 and B 3831
Fernwood Pharmacy, G 2722
Gorge Pharmacy, E 7702
Hillside Pharmacy, G 1632
Jubilee Pharmacy, E 8911
Minnis Pharmacy, G 3532
Pandora Pharmacy, G 3841
Shotbolt's Drug Store, G 1612
Terry's (1939) Ltd. E 7187

SWEET 16 BUDGET PLAN

727 YATES

Ray's LTD. 734 FORT ST.

BAKERY • CANDY • DELICATESSEN • TOBACCO • VEGETABLES AND FRUIT

GROCERY • CHEESE AND BUTTER • FRESH MEATS • FISH AND POULTRY • TOILETRIES

Cash and Carry Thurs., Fri., Sat.

Store Closed All Day Monday

1946 SPRING LAMB
SHOULDER, Front Quarters, Lb. ..... 27¢
BREASTS, lb. ..... 18¢
LEGS, Whole or half, lb. ..... 49¢
RIB CHOPS, lb. ..... 47¢

COTTAGE CHEESE 10¢ lb.
SLICED VEAL LOAF 27¢ lb.
GRADE A BOILING FOWL 35¢ lb.
YORK BOLOGNA 12-oz. tin 23¢

GRADE "A1" RED BRAND BEEF
PRIME RIB ROASTS, cut short, lb. ..... 35¢
BEEF LIVER, Sliced, per lb. ..... 25¢
ROUND STEAK, Boneless, ... 47¢
MINCE ROUND STEAK, lb. ..... 47¢
CHUCK OR BLADE ROASTS, Per lb. ..... 26¢
SHELLBONE RUMP ROASTS, Per lb. ..... 45¢

MILK-FED VEAL
Boneless Shoulder Roasts, lb. ..... 29¢
Blade Rib Chops, lb. ..... 27¢
Leg Veal Roasts, lb. ..... 25¢

WIENERS 29¢ lb.
GARLIC RINGS 25¢ lb.
Not Rationed PORK LIVER 19¢ lb.

DE LUXE TEA Nabob, 1-lb. pkt ..... 79¢
Chicken Soup Campbells, 10-oz. tins, 2 for 25¢
SEALERS Sure Seal, wide mouth, quarts, dozen $1.25
PASTRY FLOUR Wild Rose, 7-lb. bag ..... 30¢
MATCHES Large boxes, 300s ..... 3 for 23¢
BIG FOUR COFFEE 1-lb. pkt ..... 25¢

FRY'S PURE BREAKFAST COCOA ½-lb. tin 19¢, 1-lb. tin 31¢

PICKLING SPICE NABOB, 3-oz. pkt. 2 for 17¢
MINCED CLAMS No. 1 tall tin 28¢
ROYAL CITY DICED CARROTS 20-oz. tin 11¢

FRESH FRUITS and VEGETABLES
CANTALOUPES Okanagan Jumbo ..... 2 for 29¢
ONIONS Okanagan, No. 1 ..... 3 for 19¢
ORANGES Sunkist, 392's ..... 2 doz. 39¢
GRAPEFRUIT California, 126's ..... 6 for 25¢
CARROTS, Fresh top, lb. ..... 7¢
CORN ON COB, No. 1 Golden, doz. ..... 43¢

TOMATOES FIELD, RED RIPE 2 lbs. 29¢
For Canning, 16-lb. crate $1.99
OKANAGAN PLUMS 2 lbs. 27¢, 16-lb. crate $1.95 Burbanks or Bradshaws

ROBIN HOOD ALL-PURPOSE FLOUR 7-lb. bag 23¢

FLY COILS Box of 50 35¢
WHITE KID CLEANER 2-IN-1—25c size 15¢

PURE GLYCERIN 6-oz. bottle 27¢

REMEDIES DEPT. SPECIALS
LIQUID PETROLATUM, 16-oz. bottle ..... 25¢
HOT WATER BOTTLES (Guaranteed) ..... 49¢
CUTICURA SOAP, 3 Cakes ..... 69¢
A.S.A. HEADACHE TABLETS, 100s ..... 19¢
VICK'S VAPO RUB, 50c size ..... 43¢
BUCKLEY'S COUGH MIXTURE, bottle ..... 40¢
VASELINE HAIR TONIC, large ..... 85¢
RADOX FOOT SALTS, 2 pkgs. ..... 25¢
ADHESIVE TAPE, waterproof, ½x5 ..... 20¢
MILK OF MAGNESIA, 16-oz. bottle ..... 23¢
RUBBER GLOVES, pair ..... 39¢
ENO'S FRUIT SALTS, large ..... 98¢
Kent Pipe Tobacco, old price, ½ lb. 86¢
MINORA RAZOR BLADES..12 for 25¢

Blue Lined ENVELOPES 2 pkgs. 7¢

SHANAHAN'S KLEERIT For Sluggish Drains Per tin 23¢
STEEL WOOL Large pkt. 9¢
WASHING SODA 2-lb. bag 9¢
LEISURE NO RUB FLOOR POLISH For a High Gloss Pint tin 37¢

KEN McADAM
Sings your favourite songs on the Sweet Caporal Summer Radio Show
FRIDAY NIGHT
6.30
C J V I

NOW...

your own soda bar at home!
Here's the way to gay soda fountain drinks in your own home, made easily, quickly with Canada Dry's Sparkling Water! Real ice cream sodas, sparkling fruit-ades with fresh fruit . . . fruit sparklers with canned fruits . . . party punches, all with the touch of a professional soda fountain.
Your store has a free recipe booklet to show how easily you can make these delicious summer treats. Get your copy today!

CANADA DRY
*Sparkling
WATER
SW-106R

J. S. McMillan
POSTERS DISPLAY CARDS LETTERING
DESIGNS STENCILS & ART WORK
201 UNION BLDG PHONE G 6333

'Blue Baby' Janet Has First Real Birthday Party

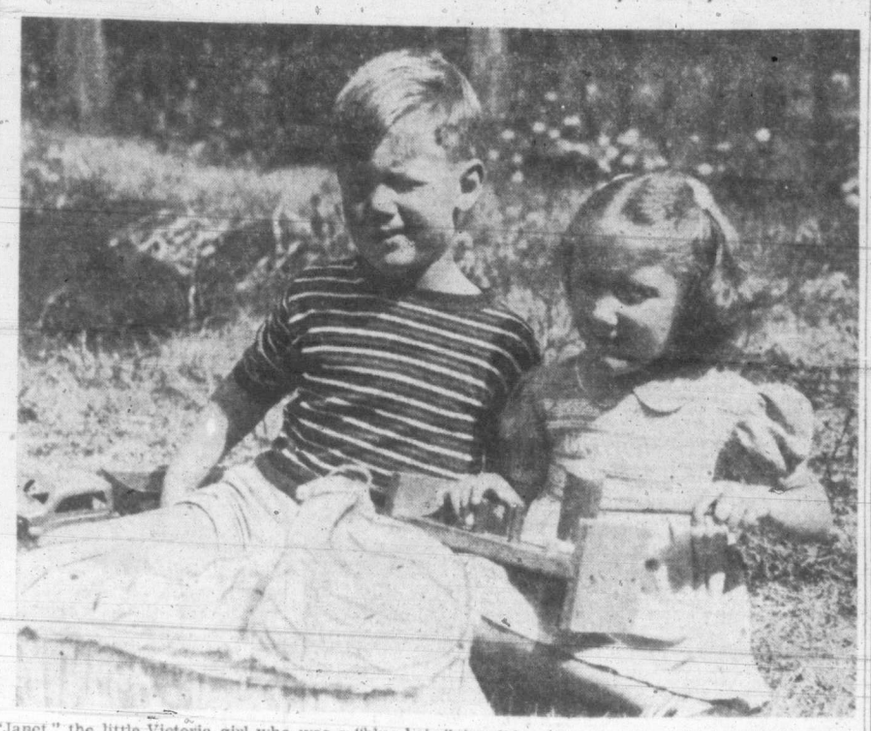

"Janet," the little Victoria girl who was a "blue baby" invalid until she underwent a delicate heart operation in Baltimore last May, is shown above with her playmate "Skookee" celebrating her sixth birthday today. This afternoon she had her first real birthday party with six other youngsters from her neighborhood joining in the fun. "Janet" hasn't been strong enough to have a proper party until now. But her operation, which the local Lions Club assisted her parents in financing, was 100 per cent successful and she now is like any other healthy youngster except that she isn't supposed to run yet or play too strenuously. "Janet" would like to start school this fall but she is going to stay at home for another year to build up her reserve. Already she has gained nearly six pounds in weight. She is excitedly looking forward to a visit with her parents to tomorrow's luncheon meeting of the Lions Club.

Fisheries Chief Takes Office; 35 New B.C. Inspectors Planned

VANCOUVER (CP)—The former Director of Western Fisheries at Ottawa, A. J. Whitmore, took office here Wednesday as Dominion Superintendent of Fisheries, following the retirement last week of J. A. Motherwell. He returns to the service on the west coast after a period of 18 years in Ottawa.

Mr. Whitmore was born in New Westminster, and joined the Vancouver office in 1920 after completing three years' service with the fisheries headquarters in New Westminster.

Thirty-five new fisheries inspectors will be appointed in British Columbia, Fisheries Minister F. H. G. Bridges announced in Ottawa Wednesday. Applicants will undergo a period of probationary training carried on under the joint auspices of the Department of Fisheries, the Department of Veterans' Affairs, and the vocational training branch of the Department of Labor.

"Increases in our inspectorship strength in British Columbia and the Maritimes has been made necessary," Mr. Bridges said, "by the increase which has taken place in recent years in departmental functions and by chances in their character and scope. In order that we may serve present-day needs of the fishing industry as effectively as possible, and assist in further fisheries development, the department must have additional field officers, and we are setting out to get them from among men who not only show natural qualifications for this sort of work, but have also been specially trained for the job."

35 AGE LIMIT

In discussing some of the principal features of his department's plan, Mr. Bridges said that only applicants approved by the D.V.A. for grants which it provides for servicemen completing their education or undergoing training will be considered for the new inspectorships. Preference will be given to applicants not more than 35 years old when applications close, but exceptions will be made in the case of men not over 40 years of age who are considered to possess outstanding qualifications. Education equivalent to high school graduation will be essential requirement.

Victorian Publishes Cafe Newspaper

First issue of Cafe Society, a weekly paper published by Cy Jackman, is now appearing in Victoria cafes.

The four-page paper contains articles on cafe customs, suggestions for the patron and humorous stories of life on the serving side of public eating.

Mr. Jackman first conceived the idea of Cafe Society during the war, but shelved the project for the duration and until the paper situation had eased.

New Consul Comes To Victoria After 14 Posts On 6 Continents

LEO J. CALLANAN

Victoria's new American Consul, Leo J. Callanan, a native of Boston who came here from Rio de Janiero, hopes to settle down here after 22 years in the service, a good part of it pinch-hitting around the world. But since Victoria to American consuls is likened to a plum which must be shared Mr. Callanan does not consider his chances of spending more than a few years here very good.

The successor to Troy Perkins, who has been posted to China, reels off his various posts of service in a list which can not help but be compared to a Cook's tour. Victoria is his 15th post.

Before Rio de Janiero it was Bernambuco, a city on the east coast of Brazil 1,000 miles north and east of Rio in the heart of a cane sugar producing area. He was four years altogether in Brazil.

Next on the list going backwards chronologically was Oporto, Portugal, a port-wine exporting city and second only to Lisbon as ports of Portugal. Oporto is in the north and does considerable trade with Britain.

Mr. Callanan found it difficult to proceed with the list backwards so changed to chronological order.

"I started off in Italy—Genoa—in 1924," he said. "Then I went to Australia for three years, Melbourne and Adelaide."

Next on his list are Nassau in the Bahamas, Port Said in Egypt, Madras and Bombay in India, Kenya Colony in East Africa, Aden in Arabia, then Barcelona.

Mr. Callanan arrived in Barcelona 10 days before the start of the revolution in 1936. He lived there continuously except for a brief leave until January, 1940, when he went to Oporto.

Mr. Callanan's chief worry for the moment is accommodation. As soon as he is able to find a suitable house or apartment he will bring his wife and children, Kevin, eight, and Margaret Ellen, four, to Victoria.

Born in Boston and educated at Boston College and Georgetown University in Washington, D.C., Mr. Callanan, like his predecessor, is interested in baseball (although he often found it difficult to keep in touch with the game while in foreign centres), is a keen swimmer and tennis player.

Physical Education Course Approved

A four-year, degree course in physical education has been approved in principle by the Senate and the Board of Governors of the University of British Columbia, it was announced today.

Full approval has been granted to the second year of this course, which will be offered for the first time in the coming 1946-47 session. The course for the upper years and the degree to be offered will be decided at a later date.

Curriculum for the first year of the physical education course includes English, mathematics, chemistry or biology, and two electives to be chosen in consultation with the Physical Education Department. Two hours of physical education activity courses are required per week.

Physics is a prerequisite for entrance to the course.

Second year curriculum includes English, psychology, biology or chemistry, applied personal and community hygiene (for 1946-47 only, nursing will be accepted in lieu of this course), history and principles of physical education and recreation, and one elective. Seven hours of physical education activity are required per week.

The physical education activity program for the second year includes gymnastics, team games, individual and dual activities, aquatics, and dancing.

The staff in physical education at the University now totals seven full-time, qualified instructors.

Daily T.C.A. Flights Across Atlantic

MONTREAL — Daily flights across the Atlantic between Montreal and London will begin Sept. 1, when the trans-Atlantic service operated by Trans-Canada Air Lines will add another flight to its present schedule, it was announced Wednesday by F. M. McGregor, operations manager.

Trans-Atlantic flights were inaugurated by the government in July, 1943, to give fast transport for wartime cargo and mail to troops overseas. Later the service was enlarged to provide regular transportation for passengers, mail and express. Through popular demand the service grew to its present schedule of six flights a week.

BABY'S CRY IS NOT ALWAYS TEMPER
DISTINGUISH between your baby's cry of pain and cry of temper. The "pain cry" should have instant attention. For the feverish distress due to gas on stomach or bowels or those common digestive upsets, give Baby's Own Tablets at once. Mrs. May Mundy, of Toronto, finds they work every time.
"I am the mother of nine children, three of them prize babies, and Baby's Own Tablets have been my only medicine in raising them to the healthy children they now are. As soon as my children became a little feverish I at once gave them Baby's Own Tablets and in a very short time the fever disappeared and the children were normal again."
Equally effective for constipation, upset stomach, teething troubles and other minor ailments of babies.
Quickly effective. Sweet-tasting — easily crushed to a powder, if desired. No "sleepy" stuff — no dulling effect. Get a package today. Sickness often strikes in the night. 25 cents. Money back if you are not satisfied.

ADVERTISE IN THE TIMES

VICTORIA & DISTRICT
A·I·D Drug Stores
Personal Service
ASSOCIATED INDEPENDENT DRUGGISTS

Summer's Over
SCHOOL BEGINS

SCHOOL SUGGESTIONS

PENHOLDERS	10c	SCRIBBLERS	5c
REINFORCEMENTS	5c	ERASERS	5c
PROTRACTORS	10c	PENCILS	5c
SET SQUARES	10c	RULERS	5c
LOOSE LEAF REFILLS	10c, 15c, 25c	NOTEBOOKS	5c
POSTER PAINT	15c	INK	10c
DRAWING PORTFOLIOS	10c	MUCILAGE	10c, 15c
DRAWING PADS	10c	LIBRARY PASTE	10c

fish cooking?
can't smell a thing —thanks to air-wick!
New discovery makes indoor air country-fresh! No fuss—easy—quick—just pull up the wick! Costs just a cent or so a day to use.
air wick chlorophyll air freshener
bottle 89 'activated' chlorophyll

Protect Baby's Health With
"TUFFY KAPS"
10c Each 10c

The New TUFFY Nursing Bottle
Heat Proof! Cold Proof!
Replaced free if it ever breaks from heat or cold. 2 for 43c

Daintily Different
Scanty by PICARD
a Delightfully DARING Fragrance
PERFUME 50c 1.25 AND 2.50

Frosst NEO-CHEMICAL FOOD
KEEPS YOU FIT for Your Task!

	CAPSULES	FOR	ADULTS
	$1.25	$2.25	$5.00
FLUID	FOR	CHILDREN	
$1.15	$2.45	$4.45	

Fitch's DANDRUFF REMOVER SHAMPOO
35c • 69c • 98c
REMOVES DANDRUFF OR MONEY BACK

DICKSON'S STOMACH POWDER
Quick relief for indigestion, biliousness, sour stomach, flatulence, heartburn.
75c 4-oz. pkt. 1.50 16-oz. pkt.

For INFANTS and INVALIDS
ROBINSON'S PATENT BARLEY
Again available—The same high standard as previous.

12's 22c • 30's 43c • 100's 98c
ANACIN

For All White Shoes
Large Size .. 25c Small Size .. 15c

ONE NAME TO REMEMBER
Pfunder's! FOR STOMACH DISTRESS DUE TO HYPERACIDITY
TRIAL SIZE $1.50 ECONOMY SIZE $4.00
PFUNDER'S TABLETS

Pasmore's 2-MINUTE BRONCHIAL MIXTURE
3 oz. 35c
6 oz. 60c

Allenbury's MYSANTOL
A germicidal antiseptic highly endorsed for feminine hygiene and as an all-purpose antiseptic for family use.
35c • 60c • $1.00

44c and 69c
GIN PILLS FOR THE KIDNEYS

Lysol Disinfectant
WELL-KNOWN ANTISEPTIC DISINFECTANT
For Cuts, Burns, Bruises and for Feminine Hygiene
3 SIZES - 35c, 65c, $1.25

FOR UPSET STOMACH
PEPTO-BESMAL
Soothes and calms—not antacid—not laxative—pleasant tasting
50¢
A NORWICH PRODUCT

RAT COP KILLS RATS MICE
DEADLY POISON to rats and mice. Is not injurious to humans and household pets. Play safe, use RAT COP, made of Red Squill 35c

BLOW YOUR CORNS SKY HIGH ROOTS AND ALL WITH Cress CORN SALVE
Armed forces, nurses, war-workers get best results with Cress Healing Salve and Foot Powder, too. Sold by leading Druggists.

CHILDREN'S OWN TABLETS
Should be in every home where there are youngsters between 2 and 15. Quickly help sweeten sour stomach, relieve digestive upsets and clear out bowels gently and thoroughly. Pleasant, easily swallowed—children like them.
Made by the makers of Baby's Own Tablets.
23c

COLGATE TOOTH POWDER
25¢ and 40¢

CUE Cleans MOUTH, TEETH AND BREATH all at the same time
19¢ and 33¢

Give Your Baby Curls
For an effective and absolutely safe method of encouraging nature's curls, use
Nestle Baby Hair Treatment $1.25

INDEPENDENTLY OWNED AND OPERATED

YOUR A.I.D. STORES IN VICTORIA

AARONSON'S DRUG STORE
COOK AT FORT — G 2414

HILLSIDE PHARMACY
HILLSIDE AT QUADRA — G 1632

SHOTBOLT'S DRUG STORE
589 JOHNSON — G 1612

DARLING'S PHARMACY LTD.
FORT AT BROAD — B 1212
DOUGLAS AT PANDORA — B 3331

JUBILEE PHARMACY
RICHMOND AT FORT — E 8911

PANDORA PHARMACY
COOK AT PANDORA — G 3841

GORGE PHARMACY
2929 TILLICUM RD. — E 7702

FERNWOOD PHARMACY
1923 FERNWOOD RD. — G 2722

MINNIS PHARMACY
757 YATES — G 3532

TERRY'S (1939) LTD.
DOUGLAS AT FORT — E 7187

Vano Liquid Starch
NOW AVAILABLE IN B.C.
Gives a laundry-like finish—no mixing—no waste.
"If you're not using VANO you're working too hard."

The Greatest aid to Home Laundering in 30 years
*CONTAINS ADDED BLUEING
Listen to "Don't You Believe It" KIRO (CBS) 10:15 Saturday Nights

Presenting
THE NEW FALL
SHOE STYLES
Perfect for Fall

The Slater Shoe

$7.50 AND $8.50

Here they are . . . just in time for the Labor Day week-end . . . the smartest new fall shoes we have ever presented. There's pumps and straps . . . high heels or low . . . black or luscious browns or blue. And they are made by Slater in Canada by Canadians. No duty to pay.

Sizes 4 to 11 — Widths AAAA to B

"The Home of Slater Shoes"

KING'S SHOES LTD.
710 YATES G 1913

Slater SHOES for MEN

We have a full stock of men's smart shoes. Black or brown . . . heavy and light weight. All sizes from 5½ to 13.

Closed Shop Granted In London Transport

LONDON (CP) — A new development in labor relations for Britain was marked with announcement Wednesday of the first formal agreement for a closed shop, made between the government-appointed London Passenger Transport Board with 86,000 employees and the Transport and General Workers' Union with 1,000,000 members.

Under the agreement the Transport Board says that all bus, tram and tube employees must be members of the Transport Union if they are to hold jobs. London newspapers said promptly the decision raised the issue of the liberty of the individual as unions in closed-shop agreements have wide powers over their members.

The News-Chronicle said that when a public corporation declared a closed shop "we have moved one step farther away from our traditional conception of individual freedom."

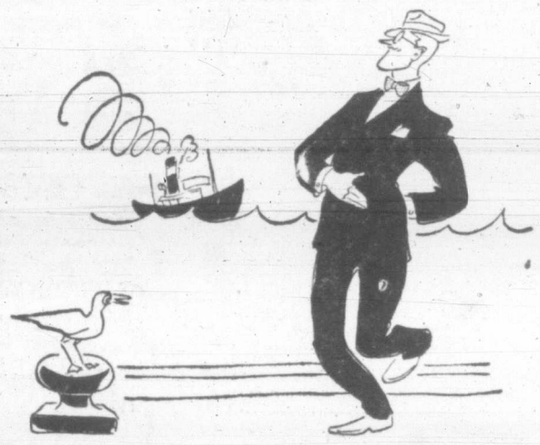

Mr. Tradewell's ship is in!

(A SIMPLE TALE TO SHOW HOW BANK CREDIT WORKS)

THAT JAUNTY hornpipe means his whole year's supply of molasses has arrived from the West Indies . . . in good time, at a favourable price.

Quite a change from Mr. Tradewell's earlier days in the wholesale grocery business, when he bought his molasses month to month . . . in small quantities . . . and didn't do so well with it. Now he buys in bulk . . . barrels of it . . . and cuts his cost per gallon.

Of course this takes *ready cash*—often more than he has on hand at the moment. So he borrows what he needs from the Royal Bank. When the molasses is sold, he pays off the loan.

This is a simple example of how bank credit works . . . how by making working capital available it opens the door for enterprises large and small when opportunity knocks.

WHAT KIND OF BUSINESS MAY BORROW?

The answer is *any* kind—large or small—provided it's a sound business. Some of the Royal Bank's most valued customers are anything but "big". Among our larger accounts are many which have grown from small beginnings through the help of bank credit. This service is at *your* disposal, too. Your local Royal Bank Manager will be glad to talk it over with you, any time you say.

WORKING CAPITAL TO KEEP PEOPLE WORKING

THE ROYAL BANK OF CANADA

VICTORIA BRANCH — E. G. MacMINN, Manager
DOUGLAS STREET BRANCH — A. J. ROSS, Manager
FORT STREET BRANCH — L. A. BENSON, Manager

Oak Bay Endorses Howe's Proposals For Patricia Bay

Oak Bay council Wednesday evening added its endorsation to that of the Victoria City Council on the resolution of the Greater Victoria airport committee welcoming Reconstruction Minister C. D. Howe's proposal for development of civil flying facilities at Patricia Bay airport and construction of an express highway to the airport, and asking speedy undertaking of these improvements.

Following advice that it would cost $450 to keep Oak Bay street lights on all night for the remainder of the year, the council noted works appropriations were exhausted and referred the matter to the estimates committee for next year.

A request by the Victoria Riding Club for permission to hold a fall show Oct. 5 was tabled pending further information by the club on the nature of the proposed show. R. F. Blandy, municipal clerk, said if there were to be races at the show, the question of licensing would arise.

The council referred to its delegates to the Union of B.C. Municipalities convention a request by the B.C. Teachers' Federation for endorsation of a proposed amendment which would allow teachers to sit on municipal councils. Reeve Walter Walker was appointed to select delegates for the convention.

A. S. G. Musgrave, municipal engineer, reported that, as delivery of an $11,800 grader purchased by Oak Bay was being delayed, he had made inquiries in Vancouver and discovered a second-hand grader could be had for rental at $250 a month. The rental charge was a normal one, Mr. Musgrave said, and Oak Bay could sub-rent the grader if it chose to do so.

A by-law providing for all-day Wednesday closing of Oak Bay's two barber shops was finally passed.

T. Watt, municipal building inspector, was appointed municipal delegate to the forthcoming convention of the Coast Building Officials' Conference to be held in Victoria Sept. 17 to 20.

A permit was granted the I.O.D.E. to hold a tag day in Oak Bay Sept. 21.

A report by Mr. Musgrave on By-law No. 1411, dealing with work on Burdick Avenue, was passed. Mr. Musgrave reported: Estimated life of the work was 12 years, total frontage to be assessed was 3,974 feet, estimated cost of work was $5,566, of which the municipality's estimated share of cost to be borne was $486, and the estimated share of cost to be borne by property abutting on the work was $5,080.

Belgium Honors Brig. Rockingham, 9 Other Victoria, Island Men

Awards to 10 Victoria and Island soldiers by the Belgian government were announced today by the National Defence Department. More than 200 awards altogether were made in Canada, in recognition of distinguished services in the northwest Europe campaign.

Victoria and Island soldiers honored are:

Brig. John Meredith Rockingham, D.S.O. and Bar, Victoria, who received the Croix de Guerre 1940 with Palm and was made an Officer of the Order of Leopold with Palm.

Maj. Richard Charles Farrow, Victoria, who received the Croix de Guerre 1940 with Palm and was made a Chevalier of the Order of the Crown with Palm.

Maj. Douglas F. Morris, who received the Croix de Guerre 1940 with Palm and was made a Chevalier of the Order of Leopold II with Palm; Hon. Capt. John Ross Fife, Victoria; Capt. Charles B. Newman, Saanichton; Capt. Robert F. Orme, Victoria, and Lieut. Hugh A. P. Aldersey, Duncan, all similarly honored.

WO. 1 George William Oakes, Saanichton; WO. 2 James Little Nimmo, Westholme, and Gunner David George Havard, Victoria, who received the Croix de Guerre 1940 with Palm.

LEADER IN ASSAULT

Brig. Rockingham received his D.S.O. in 1945 for the role he played as brigade leader during the assault on the Rhine. He commanded the Canadian Highland Brigade, the first Canadian formation to make the Rhine crossing.

Maj. Farrow served with the Royal Canadian Artillery, and Maj. Morris with the Canadian Intelligence Corps. Capt. Fife was a member of the Canadian Chaplain Services, Capt. Newman of the 5th Canadian Armored Division, Capt. Orme of the Royal Canadian Army Service Corps, and Lieut. Aldersey of the Royal Canadian Artillery.

WO. 1 Oakes, with the Provost Corps during the war, was wounded in the Dieppe raid. WO. 2 Nimmo was awarded the Distinguished Conduct Medal in 1945 for performing his duties with outstanding courage while serving in the Canadian Infantry Corps, and at the same time, Gnr. Havard was awarded the Military Medal for performing his duties faithfully and with no regard for personal safety while serving with the Royal Canadian Artillery.

BRIG. J. M. ROCKINGHAM

B.C. Autos Increase 7,767 Over 1945

Despite the difficulty of obtaining new automobiles, British Columbia's licensed car population is climbing steadily.

Statistics released today by the motor record office showed the total number of motor vehicles licensed to operate on the highways of the province at 134,833, an increase of 7,767 during the last year.

The total was made up of 101,452 passenger vehicles and 33,381 commercial vehicles.

The statistics, which showed a comparison of car populations on July 31 for both this and last year, also noted an increase from 5,214 to 6,854 in the number of licensed trailers and from 2,165 to 2,446 in the number of licensed motorcycles.

While the car population has increased steadily the number of British Columbians licensed to drive cars has grown even more rapidly. To July 31 of this year 157,409 original white licenses had been renewed, against 132,474 to the same date in 1945.

Mr. Justice Ewing Dies In Edmonton

EDMONTON (CP)—Mr. Justice A. F. Ewing, 75-year-old Ontario-born jurist who migrated west as a young man to leave his mark in Alberta law and political life, died Wednesday following an illness which recently caused his resignation from the Appellate Division of the Supreme Court of Alberta.

He came west in 1899, shortly after graduating from the University of Toronto and a short period of teaching at Milverton, Ont., not far from Elora, Ont., where he was born. From a law practice in Calgary he graduated to politics and was a Conservative member of the Alberta Legislature for eight years—from 1913 to 1921—finally taking the provincial leadership of the party.

He led the party in the stormy campaign of 1921 when the United Farmers were swept to power in Alberta, and his last political fight came in 1924 when he contested a by-election in Edmonton and was defeated by W. T. Henry, a Liberal.

In 1931 he was appointed to the trial division of the Supreme Court of Alberta. His elevation to the Appellate Division of the court followed in 1941.

New Electrical Chief

WINNIPEG — Personnel changes, resulting from the retirement of R. N. Hart as electrical engineer for western lines are announced by the motive power and car department of the Canadian Pacific Railway. Mr. Hart is succeeded by L. T. Patrick, electrical foreman at Moose Jaw, who in turn is replaced by B. B. Woodland, road electrician for the Alberta district with headquarters at Calgary.

DODD'S KIDNEY PILLS
A TREATMENT FOR BACKACHE RHEUMATIC PAINS HEADACHE BLADDER TROUBLES
THE PROPRIETORS

The BAY'S Self Serve FOODS

If you wish, you may have your entire order delivered to your home for 5c.

WAX BEANS, Choice, 20-oz. tin 15¢
DICED CARROTS, Aylmer, tin 11¢
PEAS, Aylmer, sieve 5, tin 13¢
MUSHROOM SOUP, Clark's, 10¢ tin
VEGETABLE SOUP, Libby's, 2 tins 15¢
WHITE VINEGAR, Heinz—16-oz. bottle 13¢ 33-oz. bottle 23¢
BABY FOODS, Libby's, tin 7¢
TEA, Nabob, 1-lb. pkt. 65¢
COFFEE, Nabob, 1-lb. pkt. 39¢
LEMON AND LIME CORDIAL, Lemona, bottle 27¢
CLEANER, Kleanrite, the magic cleaner, tin 27¢
SOUR PICKLES, Crispie, 16-oz. jar 28¢
LEMONADE POWDER, Grantham's, pkt. 11¢
GRAPE JUICE, Aylmer, 13-oz. bottle 20¢
PEARS, Aylmer, 2 tins 1 coupon, per tin 17¢
SEALERS, Gem, quarts, per dozen 1.05
RUBBER RINGS 2 pkts. 13¢
CERTO, bottle 23¢

Heinz Soup Special Offer
With any 2 tins, 1 tin Heinz Cream of Green Vegetable FREE

BEEF AND NOODLES, tin 12¢
TOMATO, tin 9¢
VEGETABLE BEEF, tin 12¢
CHICKEN AND NOODLES, tin 13¢

Aylmer Crosby CORN
400 tins, per tin 15¢

Brunswick SARDINES
1,000 tins 2 tins 13¢

Heinz SPAGHETTI
With Cheese and Tomato Sauce, 400 jars, 16-oz. jar 15¢

BOLOGNA SAUSAGE, York, tin 25¢
BEEF STEW, Burns', tin 24¢
ORANGES, Sunkist, size 288, dozen 38¢
LEMONS, size 360, dozen 35¢
APPLES, local grown 3 lbs. 20¢
GRAPEFRUIT, size 126 5 for 25¢

Self-serve Foods, Lower Main Floor at THE BAY

Hudson's Bay Company.
INCORPORATED 2nd MAY 1670.

HBC AROUND The BAY

Cheer-rousers, that's what we call 'em from our Housewares Department, Third Floor.

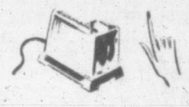

Super Streamlined
electric toasters. Single flip of a finger whips up two gorgeously golden toast slices. Cord attached. Ours alone 8.50

Night Glow
for your home . . . luminous Perma-Glow numbers to lead friends unmistakably to your front door. Screws for attaching. Each number 25¢

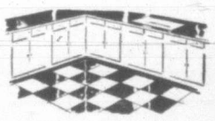

We're Thrilled
about Plastica . . . the transparent liquid plastic which keeps your linoleum floors sleek and non-skid for 6 months a coat. Ours alone. Quart 2.90

English Helping-Hander
Qualcast lawn mowers in the famous Panther model to make the toughest lawn a cinch. Roller attached. Self sharpening 36.95

Swift Steel
blades, crafted like cutlery, in our super slick grass shears. Leaves garden borders neatly trimmed as a haircut 2.00

Duo-Dustin
sheets . . . like having your own personal genie. Light wipe dusts and polishes furniture in one easy motion. 75-foot roll, 12 inches wide. Exclusively ours 1.49

No Cold Spots
in your home this winter with an Anco Safety Heater . . . the black heat that's safe even in baby's room. Two-year guarantee. 15.00

From 9 till 5, that's the time you have to shop for these wonderful cheer-rousers Friday at the

Hudson's Bay Company.

the Bay

Charge Accounts Available

Terms in Accordance with Wartime Prices and Trade Regulations

Friday Store Hours: 9 a.m. to 5 p.m.

Foremost for Fall

Casual Coats

29.50

Others at 25.00 and 35.00

Casuals they may be called . . . but versatile they are for day-long, years-long wonderful wear. Fitted or boxed in warm, handsome velours, blanket and polo cloth. Chamois interlined. Green, blue, tan, beige, brown, grey. Sizes 12 to 20.

—Women's Coats, Fashion Floor at THE BAY

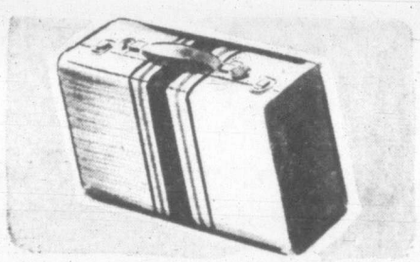

School Day Suitcases

Smart simulated tweed-finished cases for book toting. Of heavy fibreboard, leather handle.

14x8½x5, each 2.95 — 18x11x6, each 3.45

GOODY ALUMINUM WAVE CLIPS, 2 on a card for 10¢

CURL COMBS. Regular 15c. Special 2 for 25¢

GOODY DRY-FAST CURLER, 4 on a card 25¢

GARMENT GRIPPERS, holds blouse and skirt together, safe for sheerest fabric 50¢

PLASTIC BELTS, gay note to highlight a tiny waist. Ruby, blue, amber, green. Sizes 28 to 36 98¢

PLASTIC RAIN HOODS, in pastel tones of yellow, purple, green blue 98¢

GIRDLES—Two-way stretch, in white only 1.98

GARTER BELTS of strong cotton with elastic in back. Tearose only 1.25

CHILDREN'S GARMENT HANGERS, to keep tiny garments tidy and neat. Covered with bright chintz. 2 for 25¢

HANDY DRYER, extra drying space for lingerie, hosiery. Fits back of chair or towel rack 29¢

DR. SCHOLL'S STOCKING PROTECTORS, to protect your feet . . . save your shoes. Pair 25¢

LEATHERETTE SHOPPING BAGS for a 1,001 carrying jobs. Large size with zipper. Brown, dark blue, black. Regular 1.49. Special for 98¢

PLASTIC RAINCOATS to carry in your purse and slip over coat or suit when rain threatens. Button-front and belt. Green, blue, white 4.25
With attached matching hood. 4.75

DRESS SHIELDS, snow white . . . perfect protection for your precious garments. Light weight, odorless. Pair 35¢

—Notions, Street Floor at THE BAY

Come!

Write!

Phone! Take Advantage of

"THE BAY'S" Month-end

Drugs and Toiletries Event

with all you'll need to keep your medicine chest ready and waiting to remedy little aches and pains.

HBC Malt Extract

With cod liver oil. Excellent source of Vitamin A and D. Pleasant flavor. Quality approved . . . 2 lb. jar 69¢

2 jars for 1.35

Parke-Davis Haliver Oil Capsules

Excellent source of Vitamin A . . . guardian of your winter-time health. Box of 100 capsules 1.55

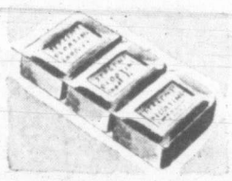

JERGEN'S FLOATING CARBOLIC SOAP, pleasant odor, good lather. 3 cakes for 14¢

72 cakes 3.15

WOODBURY'S COLD CREAM, giant size 87¢

Health-building

Vitamins

MALTEVOL, 12-oz. bottle 2.00

RADIO MALT, 1-lb. jar 95¢

AYERSTS 10-D COD LIVER OIL, 16-oz. bottle 1.69

ALPHAMETTES, Cod Liver Oil Caps, box of 100 3.50

ENZIFLUR TABLETS, bottle 30 for 1.00

MULTIVITE PELLETS bottle 60 1.25

VITAMINS PLUS, box 36 1.00

MEAD'S STANDARD COD LIVER OIL, 12-oz. bottle 1.00

WAMPOLE'S EXTRACT OF COD LIVER, bottle 1.00

NEO CHEMICAL FOOD TONIC, economy size, 144-day supply 4.45

WATERBURY'S COMPOUND . . . creosote and guiacol 1.00

ELIXIR BECOL, vitamin B complex, 16-oz. bottle 1.50

PARKE-DAVIS A.B.D.O.L. with vitamin C, box of 50 for 2.70

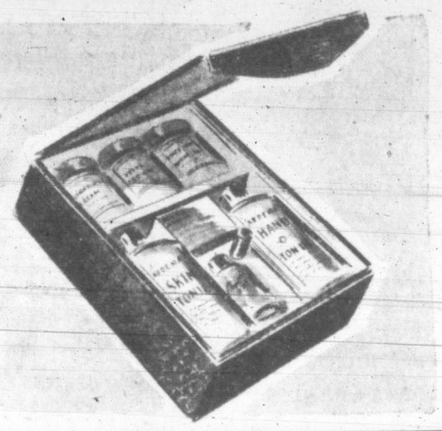

Favorite Toiletries

YARDLEY'S HAND CREAM, bottle 75¢

YARDLEY'S LIQUIFYING CLEANSING CREAM, jar 1.25

LENTHERIC TWEED PERFUME, ½-oz. bottle 5.00

NOXZEMA SKIN CREAM, hospital size 1.25

PEGGY SAGE "SEA SHINE" MANICURE SET 1.25

PEGGY SAGE MANICURE OIL, bottle 50¢

JERGENS LOTION, large bottle 98¢

CADET SEALSKIN INVISIBLE WATERPROOF GLOVES 69¢

MOTHER OF PEARL HAND LOTION, regular 59c for 47¢

OLIVE OIL HAND CREAM, 16-oz. bottle, regular 59c for 49¢

BENZO-ALMOND CREAM, regular 45c for 39¢

CUTEX HAND CREAM, 86c value 79¢

Soaps and Shampoos

CUTICURA SOAP 3 cakes 69¢

EARLY AMERICAN OLD SPICE TOILET SOAP Box of 3 cakes 1.00

LIFEBUOY SOAP 3 cakes 20¢

LUX TOILET SOAP 3 cakes 20¢

WOODBURY'S FACIAL SOAP 3 cakes 23¢

DU PARC TOILET SOAP, assorted floral odors. Box of 6 cakes 1.19

SOAP ENSEMBLE, guest toilet and bath cake sizes. Regular 65c for 49¢

OLIVE OIL SHAMPOO, 16-oz. bottle. Regular 69c for 57¢

SWISS PINE BATH SALTS, 2-lb. package 69¢

ENGLISH BATH SALTS, floral fragrances, 1-lb. jar 89¢

HARRIET HUBBARD AYER PINK CLOVER SOAP, box of 3 cakes 1.50

HARRIET HUBBARD AYER CREAM SOAP, box of 2 cakes 1.20

DOROTHY GRAY SOUTH AMERICAN SOAP, box of 6 cakes 1.75

HELENA RUBINSTEIN HEAVEN SCENT SOAP, box of 2 cakes 1.00

DU BARRY BATH SOAP, large cake 65¢

WILDROOT SHAMPOO, 5-oz bottle 59¢

WOODBURY'S COCONUT CASTILE SHAMPOO 39¢

OGILVIE SISTERS SHAMPOO POWDER AND RINSE, packet 30¢

EVAN WILLIAMS' SHAMPOO, ordinary or camomile 2 packets for 25¢

HALO SHAMPOO, giant size 49¢

Shaving Supplies

PALMOLIVE SHAVE CREAM, giant size 49¢

WILLIAMS' GLIDER SHAVE, 8-oz. jar 67¢

MENNEN'S LATHER SHAVE, plain and menthol 39¢

MOLLE, large tube 55¢ — CUP SHAVE SOAP 4 for 25¢

GILLETTE TEK RAZOR, with 5 blades 49¢

SCHICK INJECTOR RAZOR, 20 blades 1.00

MINORA RAZOR BLADES, box of 12 25¢

SIMM'S SHAVING BRUSHES 1.00

YARDLEY'S AFTER SHAVE LOTION, large bottle 1.45

MENNEN'S SKIN BRACER, large bottle 1.19

LENTHERIC AFTER SHAVE LOTION, bottle 85¢

MEN'S SHAVING MIRRORS, magnifying 2.25

WILLIAMS' AQUA VELVA, bottle 49¢

FLASH—Quota shipment of PATENT BALDWIN FINGERING WOOLS—just arrived.

—Wool Section, Third Floor at THE BAY

Back-to-College Treasure

Elizabeth Arden's

Treasure Chest

With a Complete Beauty Routine

3.95

Most wonderful discovery a co-ed ever discovered . . . Arden's complete beauty routine chest, containing generous-sized jars and bottles of Cleansing Cream, Velva Cream, Feather-Light Foundation, Skin Tonic, Hand-O-Tonik, Poudre D'Illusion, Lipstick and Blue Grass Flower Mist, in a neat black box the size of a textbook.

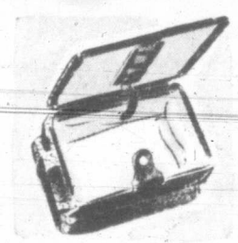

Black Llama Grain Unfitted

Case

3.40

Traveling or at home, holds all shaving equipment neatly . . . safely. Waterproof lining.

—Drugs and Toiletries, Street Floor at THE BAY

Household Remedies

LIQUID PETROLATUM, heavy grade, 40-oz. bottle 59¢

HYDROGEN PEROXIDE, solution, 16-oz. bottle. Regular 50c for 39¢

H B C MILK OF MAGNESIA, 32-oz. bottle. Regular 69c for 57¢

VITAMIN B COMPLEX TABLETS, bottle of 100. Regular 1.75 for 1.29

BLAND'S IRON PILLS, 5-grain bottle of 100. Regular 25c for 19¢

ELIXIR B1 16-oz. bottle 1.23

CASTOR OIL, 4-oz. bottle. Regular 25c for 19¢

H B C BEEF, IRON AND WINE, 16-oz. bottle. Regular 75c for 59¢

SACCHARINE TABLETS, ¼ grain bottle of 1,000 1.29

A.B.S. and C. PILLS, bottle of 100. Regular 25c 2 for 35¢

BORDEN'S MALTED MILK, 5-lb. tin 2.29

BROMO-SELTZER, Large size bottle 1.07

WAMPOLE'S GRAPE SALTS, bottle 50¢

PHILLIPS' MAGNESIA TABLETS, bottle of 200 for 89¢

MACLEAN'S STOMACH POWDERS, Large bottle 98¢

IRONIZED YEAST, bottle of 60 for 98¢

AGAROL, 16-oz. bottle 1.39

ZAM-BUK, tin 47¢ — UNGUENTINE, jar 1.00

MECCA OINTMENT, regular 1.00, tin 88¢

VASELINE PETROLEUM JELLY, 4-oz. jar 15¢

Dental Supplies

COLGATE'S DENTAL CREAM, giant size 40¢

IPANA TOOTH PASTE, large size 49¢

PEPSODENT TOOTH PASTE, large size 45¢

SQUIBBS' DENTAL CREAM, family package of 3 1.17

MACLEAN'S TOOTH PASTE, large tube 47¢

KOLYNOS TOOTH PASTE, large tube 47¢

POLIDENT DENTURE CLEANSER, large tin 73¢

CAROID DENTAL POWDER, large tin 57¢

DENTU-CREME, cleans false teeth, tube 59¢

CALOX TOOTH POWDER, large tin 49¢

PERMA GRIP ALKALINE DENTAL PLATE POWDER, bottle 29¢

LISTERINE ANTISEPTIC, 14-oz. bottle 89¢

LAVORIS, 20-oz. bottle 93¢

HYGEOL, 16-oz. bottle 60¢

ZONITE, 14-oz. bottle 89¢

PEPSODENT ANTISEPTIC, 7-oz. bottle 49¢

WAMPOLE'S ANTISEPTIC SOLUTION, 16-oz. bottle 75¢

Health-Building Wincarnis

The medicated wine tonic, guardian against winter colds. Bottle 1.19

Specially For Baby Infantol

Dietary supplement prepared especially for infants. 8-oz. bottle 3.00

Wampole's Magnolax

Relieves constipation without drug action. 20-oz. bottle 1.00

Surgical and Sanitary Needs . . .

ABSORBENT COTTON, 8-oz. pkg 53¢

BORATED LINT, 1-oz. pkg 28¢

GAUZE BANDAGE, 3-inch by 10 yards 27¢

GAUZTEX BANDAGE, self-adhering, 1-inch by 7½ yards. Regular 40c, for 29¢

ADHESIVE TAPE, ½-inch by 1 yard 6 for 25¢

MODESS SANITARY BELTS 25¢

TAMPAX, box of 40 1.17

LORATE, 8-oz. tin 85¢

FIBS, box of 12 33¢

TRAVEL DOUCHE, with retractable pipe 2.75

KOTEX, box of 48 93¢

MODESS, box of 12 27¢

—Drugs and Toiletries, Street Floor at THE BAY

Hudson's Bay Company.

INCORPORATED 2ND MAY 1670.

Bob Jensen Named On All-Star W.I.L. Club

Six clubs furnished 12 players for the 1946 all-star team of the Western International Baseball League, compiled by the the National Association press bureau from votes of the circuit writers. The Wenatchee Chiefs set the pace by placing four men and Bremerton supplied three. Tacoma landed two and Vancouver, Salem and Victoria one each. Yakima and Spokane were not represented.

Widely diversified opinions marked the selection, especially in the pitching department. Bob Jensen of Victoria, the right-hander, nosed out Milt Cadinha of Spokane by a margin of one vote.

The left-hander, Cy Greenlaw of Tacoma, also had rugged opposition and won his berth by a single ballot over Ken Wyatt of Salem and Al Yaylian of Yakima. There was not a single unanimous choice, but second-baseman Glenn Stetter of Wenatchee, outfielder Bill Barisoff of Bremerton and manager Buddy Ryan of Wenatchee won their places handily, missing only two of the first-choice ballots.

The final tabulation lined the team up as follows:

Adams, 1b., Wenatchee; Stetter, 2b., Wenatchee; Orteig, 3b., Vancouver; Gedzius, ss., Bremerton; Crawford, lf., Salem; Amaral, cf., Bremerton; Barisoff, rf., Bremerton; Fitzgerald, c., Wenatchee; Jensen, rhp., Victoria; Greenlaw, lhp., Tacoma; Hedington, util., Tacoma; Ryan, mgr., Wenatchee.

Honorable mention (one or more votes)—Garbe, Lilly, Clift, Harris, Thompson, Yaylian and Peterson of Yakima; Reese, Plough, DeVaurs, Kittle, Volpi, Federmeyer, Sullivian and Gibson of Bremerton; Reynolds, Wheeler, Flager, Summers, Wenner, Lucchesi, Wyatt, Salmon and Gullio of Salem; Kretchmar, Spurgeon, Estrada and Brenner of Vancouver; Kubiak and Cadinha of Spokane; Dunn, Marionetti, Cherry, Murphy, Hughes and Norbert of Victoria; Peterson, Valle, Kemper, Kuper and Harvel of Tacoma; Warner, Wasley, Babbitt, Orphal, Greene, Haskell and Bertalotti of Wenatchee.

Esquimalt Market At Ladysmith Sunday

Esquimalt Meat Market, city senior B men's fastball champions, will journey to Ladysmith Sunday to fight it out with the up-island town's top team in a best-of-three series for the lower-island title. Ed Whyte reports that the series' winner will be decided Sunday even if the play-off goes to three games.

Victor will advance into the island final against the upper island champs.

Ciros, recently crowned island senior A men's champions, who added the Colonist Cup, a knock-out silverpiece, to their trophy collections last evening by defeating Chinese Students 16 to 5, will go up against Vancouver Mandarins, mainland champions, in a best-of-three series on local soil at a date to be announced later. Ciros will be defending the crown they won last year under the name of Tommy Tuckers.

Brentwood Aces made an advance in the Poodle Dog Cafe Knockout Cup last night by taking the measure of Dominion Meat Market 9 to 4.

Knockout games tonight bring together K.V.'s and Esquimalt Meat Market in a Poodle Dog Cup fixture at upper Central and Brentwood Aces vs. Spencers, Calvert Cup, lower Central.

Friday's knockout games are: Dockyard Civil Service vs. R.C.N.A.D., Calvert Cup, lower Central, and Dominion Meat Market vs. Esquimalt Meat Market, Calvert Cup, upper Central.

Lacrosse Final Gets Under Way Tonight

Supporters of the 1946 edition of box lacrosse at Stevenson Memorial Park should be treated to some good action tonight when Art McKim's Canadian Legion and Tom Carney's Jokers tangle in the first game of their best-of-five series for the city crown.

The game will get under way at 6.30 and officials make a special request to players to be on hand on time. This is so the game will not finish up in semi-darkness.

McKim's representatives went through the season without a defeat, but it is expected they will have a harder time of it in this series than during league schedule play as the Jokers are playing top ball. Sid Anderson and Entwhistle will referee.

Draw Verdict In Cricket Fixture

A draw was the outcome of yesterday's cricket exhibition between Spencers and Colts at Windsor Park to conclude a close, five-game series between the two aggregations. Spencers posted a total score of 110 runs and the younger Colts, who were allowed 10 minutes over the time limit, had 104 for 10 wickets.

This decision left the teams all even in their series, each side having won two games previously.

Jim Oakman, skipper of the storemen, was in fine batting form and posted a total of 62 runs. Colts' Bruce Scott was high bat for his team with 18 runs. In the extra play Sherratt was outstanding for the Colts with 12 not out.

Greco Captures Canadian Welter Title On Decision

MONTREAL (CP) — Johnny Greco, 23-year-old sturdy Montrealer who rose to boxing fame in New York rings, today was being acclaimed in his home town and across Canada as the Dominion's new welterweight king.

Johnny settled convincingly last night a long unanswered question by outpointing a fellow Montrealer, veteran Dave Castilloux, for a 10-round decision. Canny Dave's boxing skill, which helped him stave off two recent title attempts by Montreal's Gus (Pell) Mell, wasn't enough to stop Greco who did everything but outgame him. Dave kept Johnny's knockout punch under control but he hit neither hard enough nor often enough to keep his title.

RECORD CROWD

A crowd of 14,750 jammed the Forum to the rafters and paid a gross $49,549 for a record-breaking Canadian boxing gate to see a fight that followed most advance predictions. Greco outweighed Casty 145 to 137½ and from the first bell made his extra weight count.

He was the aggressor nearly all the way through and Dave, seven years older than his rival, was on the defensive except for a brief period in the eighth round and early in the ninth.

Greco, bleeding from a cut under the left eye, weathered the storm, however, and was punching harder than Dave at the final bell. Greco's only other bad moment was in the dull sixth when a low blow cost him the round.

16-Year-Old Boy Wins Alberni Derby

PORT ALBERNI — Edward Osada, 16-year-old resident of this town, landed a 24-pound tyee salmon last Sunday to cop first prize in the Port Alberni Tyee Club's annual junior fishing derby.

Bobby Chaplin, aged eight, finished up in the runner-up position with a tyee going 23½ pounds. Other winners were: A. Thompson, 13-pound coho; Jim Everard, five years, and Muriel Durant, 11 years, both of whom registered two-pound cod.

BIG ALBERNI HOLIDAY SHOW

The Tyee Club Sunday will stage its open derby day in which everybody who wishes can participate.

During the last week a fair number of tyee, the largest going 50 pounds, were taken in the Alberni canal. Some of the catches were: Dr. Tassie, 50, 35, 29½ pounds; Gordon Potts, 49½ pounds; Jimmy Penoski, 42½ pounds; R. Howsam, 42½ pounds; Dave White, 37 pounds; Howard Robinson, 34 pounds; A. Beurling, 30, 29½ pounds; G. McRae, 33 pounds; P. Schan, 23½ pounds; Ted Toy, 25 pounds, and C. Carscadden, 32½ pounds.

Work Point Soldiers Inter-Service Fastball Champs

These army stalwarts from Work Point won the island Inter-Service Fastball Association championship, beating Navy two games to one. But they lost to Vancouver R.C.O.C. in a B.C. championship series. Left to right are: Front row, Mick Bennett, Harry Francis, Gordy Inglis, Terry Larkin, Matt Romanchuk and Cal Mantey; back row, "Junior" Sharp, Ted Groff, Norm Martin, Lieut. Bob Chambers, coach and manager; Gordie Fewson and Hal Murrell. Absent when the picture was taken were Frank Coller, Don Hannah, Lorne Luzyzyn and Jim Turner. Vancouver beat them in the provincial finals by scores of 12 to 2 and 1 to 0. The boys put up a great showing during the season, winning 13 games and losing only three.

THE VICTORIA DAILY TIMES
SPORTS
THURSDAY, AUGUST 29, 1946 PAGE 13

Island Doubles Championship On Canadian Pacific Greens

Lawn bowlers from many parts of the island will gather at the Canadian Pacific Club greens over the holiday week-end for the Vancouver Island doubles championship and possesion of the Yarrow Cup.

Forty-eight pairs have entered and play will commence Saturday at 2 and continue through until the evening with the field to be reduced to 16 for Monday's competition.

The draw follows:

SATURDAY

No. 1 to 16 play at 2.
No. 17 to 32 play at 4.
No. 33 to 48 play at 6.
Winners of 1 to 32 play again at 8.

MONDAY

Play will open at 9.
1. McMahon and A. Alexander.
2. H. Moorhouse and G. Moorhouse.
3. L. A. Campbell and C. G. Pepper.
4. A. Butler and T. Neal.
5. R. A. C. Dewar and R. Harrison.
6. F. Smith and Asquith.
7. J. Dore and Another.
8. Eastham and Campbell.
9. A. Skinner and F. H. Moore.
10. Mather and York.
11. R. McDowell and W. Gibson.
12. W. R. White and F. G. Hood.
13. P. Johnston and C. Fox.
14. Strongman and Waterhouse.
15. A. Grey and C. Hastings.
16. Sherwood and McWhirter.
17. R. Shanks and H. Milnes.
18. C. Wood and T. Kenward.
19. Eastwood and Beckwith.
20. C. Stewart and Pearce.
21. Fyvie and Fyvie.
22. J. Duggan and Passmore.
23. C. Landon and W. Wilson.
24. Childs and Bastendall.
25. Orr and W. Rickson.
26. J. Newton and A. P. Mitchell.
27. E. W. Adshead and S. Mitchell.
28. H. Baker and T. Smith.
29. C. Hislop and W. Peden.
30. E. Gouth and J. Lajrd
31. A. Moyes and A. Dickie.
32. Hamilton and Dr. Nasymth.
33. L. Schmeltz and R. Myles.
34. L. Robins and H. Gahan.
35. Lee and Cannan.
36. R. Stewart and R. McKenzie.
37. D. Robertson and J. Baron.
38. S. Cole and S. Barr.
39. Peddle and McCallum.
40. Smeille and Another.
41. Husband and Davidson.
42. Mercer and Findlay.
43. Keating and A. Phillips.
44. Fleming and Padgett.
45. Dukeman and Bond.
46. Evans and Slade.
47. Grimes and J. Kenmuir.
48. A. Wallace and H. Davies.

First Gold Button Winner Of 1946

Ken Dicks, 2112 Oregon Avenue, is pictured here with the 42-pound spring salmon he landed after a 25-minute struggle in Saanich Inlet's McKenzie Bay around 1 in the afternoon of last Tuesday, to post a claim for the year's first gold button by a member of the Victoria-Saanich Inlet Anglers' Association. Fishing from a small, inboard-powered boat, Ken hooked the big fellow on a silver spoon designed by his father, Thomas Dicks, who intends to patent it. The angler had 300 feet of wire line out and was using a planer.

Adanacs Deadlock Lacrosse Playoff

VANCOUVER (CP) — New Westminster Adanacs Wednesday night edged Vancouver Burrards 11 to 10 to even the best-of-five Intercity Box Lacrosse League semifinal series at two games apiece.

Fifth game will be played at New Westminster, Friday. Winner of the series meets New Westminster Salmonbellies for the league title and the right to play the interior representatives for the British Columbia championship.

Legion-Eagles Play Tomorrow Evening

Canadian Legion and Eagles will resume their city baseball championship semifinal playoff tomorrow night at Athletic Park, starting at 7. Legion won the opening clash, 17 to 3, and are heavy favorites to make it two straight.

Winner of this series will play V.M.D. in the final, scheduled to open Labor Day.

Final batting averages for the league schedule show Rookie Wright, Legion third baseman, as the leader with a mark of .403. Wright picked up 29 hits in 72 trips to the plate. Jack Walker of the V.M.D. was runner-up with a mark of .403. Walker was the leader in runs batted in, total bases and doubles.

Buccola Starts Rally To Give Oakland Victory

The Oakland Oaks, victors twice in a row over the top-pitching talent of the leading San Francisco Seals, today had only one more victory to go to reach the top of the Pacific Coast Baseball League ladder.

With pitching that shaded the Seal efforts, the Oaks shut out the fading pacemakers 2 to 0 last night, administering the first blanking suffered by the Seals since July 4.

Bryan Stephens held the Seals to four hits, while his mates collected nine off loser Cliff Chambers, the second-ranking San Francisco chucker.

First baseman Vic Buccola started off the Oakland attack that netted the two runs in the fourth inning. He singled, advanced to second on a put-out, and Wally Westlake, one of the most frequently scouted players in the loop, pumped the ball into the left-field stands. The third-place Los Angeles, meanwhile crept up 15 games behind the leaders on a double-header victory, 2 to 0 and 1 to 0, over the Seattle Rainiers. A pair of four-hit hurling jobs, by Charlie (Red) Adams in the opener and Bill Fleming in the afterpiece, accomplished the twin shutouts.

Hollywood's Stars came from behind on a five-run splurge in the eighth inning to subdue the Sacramento Solons, 7 to 4.

San Diego overcame a Portland lead to douse the Beavers 5 to 3 despite a homer apiece by the loser's Herman Reich and Danny Escobar.

Pinch-Hitter Sessi's Homer Gives Cards Double Victory

Manager Eddie Dyer's knack of picking the right pinch hitter at the right time has moved the fast flying St. Louis Cardinals into a 1½-game lead over Brooklyn Dodgers in the sizzling National League pennant race.

Dyer put the finger on rookie Walter Sessi last night and the young outfielder, who had connected for only one hit in 11 official times at bat, came through with a two-run ninth-inning homer which gave the Redbirds a 3 to 2 victory over New York Giants and a sweep of the day and night doubleheader at St. Louis.

Earlier in the day, the Cards had broken their first place deadlock with the Dodgers by outslugging the Giants 13 to 8 while the Dodgers were bowing to Chicago Cubs 4 to 3.

Sessi's game-winning blow marked the 12th time the Cards had pulled a game out of the fire with a last-inning rally and the ninth time the winning run was driven in by a pinch batter.

Two Cub runs in the last of the ninth proved the Dodgers' undoing, a few minutes after Pee Wee Reese's eighth-inning triple had apparently won for Brooklyn. Trailing 3 to 2 in the ninth, the Bruins tied the score on Peanuts Lowrey's single followed by Marv Rickert's double. Hank Behrman, who had relieved Hal Gregg in the seventh, passed Bob Scheffing and Lou Stringer stung him for a payoff double that scored Rickert with the winning run.

With 71,551 cash customers, the largest crowd ever to see a night game, looking on at the Yankee Stadium, New York Yankees handed 22-game winner Bob Feller his 10th defeat when Ernie Bonham shut out Cleveland Indians 4 to 0. Feller struck out only four batters in the seven innings he worked.

AMERICAN LEAGUE

	R.	H.	E.
Chicago	2	12	2
Washington	1	8	1
(12 innings).			
Batteries: Grove and Hayes; Newsom and Guerra.			
St. Louis	7	13	0
Philadelphia	0	2	3
Batteries: Galehouse and Mancuso; Christopher, Kneer, Savage and Rosar.			
Cleveland	0	7	2
New York	4	7	1
Batteries: Feller, Berry and Hegan; Bonham and Robinson.			
Detroit	7	12	1
Boston	2	6	0
Batteries: Hutchinson, Gorsica and Tebbetts; Harris, Klinger, Johnson, Dreisewerd and H. Wagner.			

NATIONAL LEAGUE

First game.			
Boston	8	12	1
Cincinnati	4	10	0
Batteries: Sain and Masi; Vander Meer, Lambert and Mueller.			
Second.			
Boston	0	4	1
Cincinnati	2	6	0
Batteries: Cooper, White and Padgett, Masi; Blackwell and Lamanno.			
Afternoon game.			
New York	8	12	0
St. Louis	13	15	1
Batteries: Trinkle, Budnick, Abernathy, Kennedy, Carpenter and Cooper; Beazley, Munger and Klutts.			
Night game.			
New York	2	14	1
St. Louis	3	7	1
Batteries: Voiselle and Lombardi, Cooper; Burkhardt, Brazle and Garagiola.			
Philadelphia	4	7	1
Pittsburgh	1	6	1
Batteries: Judd, Donnelly and Seminich; Sewell, Gables and Lopez.			
Brooklyn	3	5	1
Chicago	4	11	1
Batteries: Gregg, Behrman and Edwards; Schmitz, Erickson and Livingston.			

Athletics Drop Pair; Jensen Hurls Tonight

Down 5 to 1 in games to Vancouver Capilanos in their current Western International League series, after suffering a double setback last night, 3 to 2 and 9 to 5, Victoria Athletics will call on their ace flinger, Bob Jensen, to get them back on the win van tonight. It will be the the final game of the set and will get started at 8.

With five days' rest under his belt Jensen should prove hotter than a cracker. Already boasting 279 strikeouts for a new league record and shooting for a season mark of 300 or better, the big fireball right-hander is certain to make it plenty rugged for the Caps. It's a cinch the Vancouver players will not improve their batting averages.

Opener last night over seven frames saw Tony Ferrara drop another close one. After two scoreless innings A's grabbed the lead in the third when Murphy singled, stole second and romped home on Walt Raimondi's single. In the fifth Vancouver moved ahead 2 to 1 on three base blows. Victoria got a break in the sixth when, with two away, catcher Bill Brenner made a bad throw to first attempting to pick off a runner and Cherry scored all the way from second to tie it up.

WALKS COSTLY

Caps won the game in the seventh. Bases on balls put Kretchmar and Estes on the bases. The former was nipped at the plate on Brenner's ground smash to shortstop Dunn but pitcher Hunk Anderson came through with a ground single to score Estes with what proved the winning run.

Anderson held the A's to three hits while Vancouver picked up five off Ferrara.

Second game was decided in the second and third innings when the Caps secured seven runs off starting hurler Doug Oliver mainly on the strength of two home run balls he tossed up to Estes and Jimmy Estrada. A's got four runs back in their half of the third featured by Pete Hughes' homer but could never get real close.

Both games produced some real smart defensive ball with six double plays seen. Pete Hughes in right field for the A's had a big night, handling eight chances flawlessly. On two occasions he went far back to pull in power drives off the bats of Charlie Mead and Ray Spurgeon.

Officials of the Victoria and Vancouver clubs announced last night the proposed post-season series between the two Canadian members of the W.I.L. had been called off. With the Coast League clubs due to recall many players the line-ups would be badly weakened.

EIGHT HOME RUNS

It was home-run night again in the league last night with eight circuit clouts making an appearance in five games.

Six of the blows came in the Bremerton-Salem clash with the Oregonians going down to an 11 to 8 defeat despite three successive four-base knocks by pitcher Ed Kawalski, Verne Reynolds and Eddie Wheeler—the last two on successive pitches. Wheeler also connected for a second home run. Frank Volpi and Frank Plouf hit for the route for Bremerton and Plouf lost a second when the hardest drive of the night hit far up on a telephone pole and bounced back into the outfield for a double.

A two-run homer by Warren Sandell brought Spokane a 4 to 3 ninth inning triumph over Yakima.

Wenatchee and Tacoma, without any home runs, nevertheless turned in their share of thrills with the league-leading Chiefs bunching five hits for four runs in the eighth inning to down Tacoma, 4 to 3.

Short scores:	R.	H.	E.
Yakima	3	5	0
Spokane	4	7	2
Batteries: Bohnen and McClelland; Cadinha and Varrelman.			
Tacoma	3	11	0
Wenatchee	4	6	0
Batteries: Greenlaw and Kuper; Orphan, Babbitt (9) and Pesut.			
Salem	8	11	0
Bremerton	11	15	1
Batteries: Kowalki, Soderburg (7) and Salmon; Lowman, Medeghini (7) and Volpi.			

Double Defeat

FIRST GAME

Vancouver—	AB	R	H	PO	A	E
Clarkson, cf.	2	0	1	1	0	0
Estrada, ss.	4	0	0	1	3	0
Mullins, lf.	4	0	1	2	0	0
Orteig, 3b.	2	0	0	0	4	0
Mead, rf.	2	0	0	1	0	0
Kretchmar, 2b.	2	1	1	1	1	0
Estes, 1b.	2	1	0	10	0	0
Brenner, c.	3	1	1	6	0	1
Anderson, p.	3	0	1	0	0	0
Totals	24	3	5	21	8	1

Victoria—	AB	R	H	PO	A	E
Murphy, cf.	3	1	1	1	1	0
Raimondi, 2b.	3	0	1	1	5	0
Cherry, rf.	3	1	1	1	0	0
Hughes, rf.	1	0	0	2	0	0
Marionetti, 3b.	3	0	0	0	4	0
Dunn, ss.	2	0	0	4	4	1
Suytar, 1b.	2	0	0	8	0	0
Stumpf, c.	3	0	0	3	1	0
Ferrara, p.	2	0	0	1	1	1
*Norbert	1	0	0	0	0	0
Totals	22	2	3	21	16	2

*Batted for Suytar in seventh

Score by innings:

Vancouver	000 020 1—3
Victoria	001 001 0—2

SUMMARY

Struck out: By Anderson 6, by Ferrara 2. Bases on balls: By Anderson 3, by Ferrara 6. Two-base hits: Kretchmar. Runs batted in: Clarkson, Brenner, Anderson, Raimondi. Stolen bases: Kretchmar, Estes, Murphy, Cherry, Dunn. Double plays: Orteig to Kretchmar to Estes; Ferrara to Dunn to Suytar; Marionetti to Raimondi to Suytar. Left on bases: Vancouver 6, Victoria 3. Time, 1:35. Umpires: Day and Hanke.

SECOND GAME

Vancouver—	AB	R	H	PO	A	E
Clarkson, cf.	5	1	3	3	0	1
Estrada, ss.	3	1	2	0	5	0
Mullins, lf.	4	1	0	2	0	0
Orteig, 3b.	5	0	2	1	1	0
Mead, rf.	3	2	1	1	0	0
Kretchmar, 2b.	4	2	1	7	2	0
Estes, 1b.	5	1	2	5	0	0
Spurgeon, c.	5	0	0	6	1	0
Jonas, p.	4	2	0	1	0	0
Totals	38	9	13	27	10	1

Victoria—	AB	R	H	PO	A	E
Murphy, cf.	4	1	3	1	0	0
Raimondi, 2b.	3	1	2	2	2	0
Cherry, lf.	4	1	1	1	0	0
Hughes, rf.	4	1	2	6	0	0
Marionetti, 3b.	3	0	0	1	3	0
Norbert, 1b.	3	0	0	6	2	1
Suytar, 1b.	1	0	0	4	0	0
Dunn, ss.	4	0	0	0	4	0
Stumpf, c.	4	0	2	6	1	0
Oliver, p.	0	0	0	0	0	0
Blankenship, p.	3	1	0	1	2	0
*Cirimele	1	0	0	0	0	0
Totals	34	5	10	27	14	1

*Batted for Blankenship in ninth.

Score by innings:

Vancouver	034 001 100—9
Victoria	004 000 010—5

SUMMARY

Hits: Off Oliver, 4 hits and 7 runs in 3 1-3 innings; off Blankenship, 9 hits and 2 runs in 6 2-3 innings. Struck out: By Jonas 5, by Oliver 3, by Blankenship 2. Based on balls: Off Jonas 1, off Oliver 4, off Blankenship 2. Home runs: Hughes, Estrada, Estes. Two-base hits: Jonas 2, Estrada, Clarkson 2. Runs batted in: Clarkson, Estrada 2, Kretchmar, Estes 3, Murphy, Cherry, Hughes 2, Marionetti. Sacrifice: Raimondi. Stolen bases: Kretchmar, Mullins. Double plays: Estrada to Kretchmar to Estes; Orteig to Kretchmar to Estes; Norbert to Marionetti to Stumpf to Norbert. Passed ball: Oliver. Wild pitches: Oliver, Jonas. Left on bases: Vancouver 8, Victoria 3. Time, 2.12. Umpires: Hanke and Day.

E 5542
$$$
GRATUITIES ON WHEELS
Every Blue Bird Cab is driver owned . . . and most Blue Bird drivers are war veterans . . . naturally they take extra care of their cars and give you service you will appreciate.
BLUE BIRD CABS
"Driver-owned Cabs Are Better Cared For"
E 5542

AMMUNITION
SOCCER BOOTS and ROLLER SKATES
BERNARD LTD.
1410 DOUGLAS G 5911

IMMEDIATE DELIVERY
Solve Your Transportation Problems With a
JEEP
STANDARD MODEL $1643
MASTERS' MOTOR CO. LTD
815 VIEW E 3541

LOOK SHARP
FEEL SHARP
BE SHARP
USE
Gillette
BLUE BLADES with the SHARPEST edges ever honed!
5 for 25¢

Fall
MOTOR CHECK-UP
Before the rush starts is a good time to have us put your car in condition for fall and winter driving.
Victoria Depot Garage
BROUGHTON at BROAD E 6111
Next to Coach Lines Depot

SPORTSMEN
NOW AVAILABLE "VIA"
FISHING HOOKS
to NYLON
Hook Sizes for No. 6 to No. 1, and No. 1/0 to 5/0
At Your Favorite Sporting Goods or Department Store
DEALERS WRITE TO
Vancouver Island Agencies
912 DOUGLAS ST., VICTORIA

HUNTING COATS
"Everything for the Sportsmen"
Roger Monteith
Fishermen's Supply
618 FORT ST. G 5223

For authentic styles—

W. & J. WILSON

PROFESSIONAL BASEBALL
ROYAL ATHLETIC PARK
TONIGHT
GAME 8.00
VANCOUVER CAPILANOS
VS.
VICTORIA ATHLETICS

Tickets on Sale at Hocking & Forbes, 1006 Douglas Street. For Ticket Reservations After 6 p.m., Phone G 7631

A DEODORANT OF DOUBLE ACTION

HELPS PREVENT PERSPIRATION SPOTS AND ODOR

WITHOUT IRRITATING THE SKIN

ARRID gives you double protection. It protects you from perspiration odor, and helps protect your clothes from perspiration spots. Arrid is an odorless deodorant, with the fine texture of a beauty cream. It vanishes instantly — giving immediate results. With Arrid, you are absolutely safe — can enjoy yourself wherever you are — regardless of the weather. Protect your daintiness and charm with Arrid. Start using it today. It is very economical. 25¢, 39¢ and 59¢.

ARRID

The Largest Selling Deodorant

They'll Do It Every Time

The DOCTOR Says:

LEAD POISONING DESTROYS BLOOD CELLS

By WILLIAM A. O'BRIEN, M.D.

Occupational exposure to lead occurs in more than 150 industries, of which the dusty trades are the most hazardous. Workers engaged in the manufacture of storage batteries, pottery and red and white lead, those who remove paint, those who solder and those who disassemble lead products are most often afflicted with lead poisoning.

Toxic lead absorption can develop as a result of one's drinking fluids which have been stored in lead vets. Other sources are: Slightly acid drinking water which has been drawn through lead pipes; certain hair dyes and cosmetics; lead paint gnawed by babies from their cribs; lead tops which are chewed, and tobacco containing an excessive amount of lead.

Distaste for food, especially at breakfast, disturbed sleep, fatigue, and mild anemia are early signs of toxic lead absorption. Later, the patient develops severe weakness, fatigue, anemia, constipation, attacks of colic and a peculiar pasty skin color.

PERIODIC BLOOD TESTS

Modern practices in plants where lead is a hazard include blood examinations at regular intervals for exposed workmen. The presence of a few stippled red cells is consistent with good health, for signs of toxic lead absorption do not develop until a large number of red cells are affected.

Abdominal colic usually develops in cases of lead poisoning after constipation and abdominal pain have been present for some time. The pain is often intense, and it may be eased by pressure. Lead colic resembles other abdominal conditions, a fact which must be kept in mind.

Lead poisoning may lead to paralysis, usually in that part of the body which is used most in the trade. Months are sometimes required for the condition to clear after exposure to lead has stopped.

SEDATIVES AID CURE

Treatment of toxic lead absorption includes the administration of sedatives, purgatives and intravenous injection of calcium gluconate. The lead is stored in the bones, and apparently it is crowded out if extra calcium is given the patient.

Workers exposed to lead are advised to drink at least a quart of pasteurized milk every day.

Occupational exposure to lead is largely air-borne. The proper use of blowers, ventilators and masks is essential for its control. Safety standards permit no more than 0.15 milligrams of lead in every cubic meter of air.

Personal cleanliness is highly advisable, for it minimizes the danger of lead's being swallowed with food or drink, and of its being absorbed through the skin.

Uncle Ray

CHICORY ROOTS AND LEAVES FIND PLACE ON MARKET

The other day I talked to a man who said he was going to buy some chicory. Not knowing of any store in his home town where he could purchase it, he was planning to write to a dealer asking him to mail it from a point 200 miles away.

This man wanted chicory so he could use it to flavor his coffee. He believes that coffee tastes right only if it has chicory in it.

Tastes differ, and there are many persons who would rather have coffee without chicory.

In past times it was common for coffee dealers to mix chicory with coffee. Perhaps they put in more than enough, since chicory was cheaper than coffee beans. At any rate, pure food laws were made to force dealers to leave out the chicory unless they told about it on the label.

Chicory plants grow to be from one to three feet high. They produce pretty flowers, usually blue, which may measure an inch and a half across. Sometimes, but much less often, the flowers are pink or white.

Europe and Asia are old homes of chicory plants. To this day they grow wild on these continents, and also are raised by farmers. The French have a custom of whitening chicory leaves and eating them in salads. The leaves also serve as food in several other countries.

Chicory plants or seeds were brought to North America many years ago. Today they grow wild in various parts of the United States and southern Canada. In certain sections they are raised for market.

The leaves are of some value, but the roots are more important. The roots are thick, and look rather like carrots. On the outside they are white.

After being pulled, the chicory roots are washed and cut into small pieces. Then they are dried and roasted.

Following the roasting, the pieces of chicory roots are ground into powder. If the powder is placed in water, it gives a deep brown coloring. When coffee has been hard to get in Europe, a drink made entirely of chicory has been used as a substitute.

(For general interest section of your scrapbook.)

Today's Crossword Puzzle

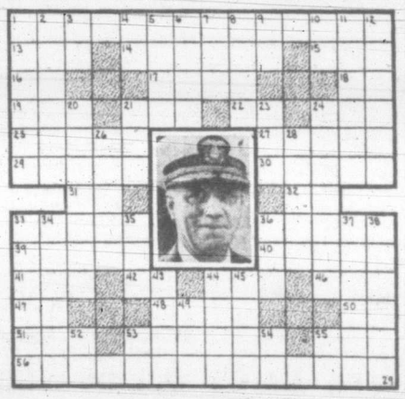

HORIZONTAL
1 Pictured U.S. naval leadcr, Rear-Adm. ——
13 She
14 Befell
15 Babylonian deity
16 Symbol for erbium
17 Tardy
18 Symbol for samarium
19 Dawn goddess
21 Devotee
22 Negative
24 Tenet
25 Mature
27 Ringworm
29 Odor
30 Heavy blows
31 Lord (ab.)
32 Senior (ab.)
33 More suitable
36 Bristles
39 Accomplishers
40 Animates
41 Dollar (ab.)
42 Each (ab.)
44 Dined
46 Amount (ab.)
47 Id est (ab.)
48 New star
50 One (Scot.)
51 National recovery act (ab.)
53 Bullfighter
55 American humorist
56 He is ——

VERTICAL
1 Exhilarates
2 Epic
3 Area measure
4 Pound (ab.)
5 Lampreys
6 Begone!
7 Light touch
8 Prognostic
9 Us
10 Heart (Egypt)
11 Inferior
12 Beasts of burden
20 Deer's antler crown branch
21 Interest (ab.)
23 Indian
24 Inertness
26 Concludes
28 Insert
33 Augmenting
34 Spanish dance
35 Royal Society of Edinburgh (ab.)
36 Compass point
37 Fleet
38 Revere
43 Soon
44 Asseverate
45 Edible rootstock
49 Tahitian god
52 Average (ab.)
53 Transpose (ab.)
54 From
55 Symbol for gold

(Answer to previous puzzle)

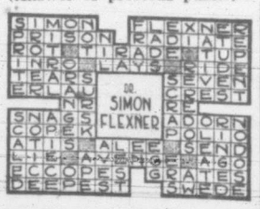

LOU KING

Leads the rhythmic Sweet Caporettes orchestra in music you can dance to . . . or dream to . . . on the Sweet Caporal Summer Radio Show

FRIDAY NIGHT 6.30

C J V I

Woman-to-Woman, isn't she fascinating?

CLAIRE WALLACE

your favourite roving reporter now on the air again for Robin Hood Flour

News! Scoops! Interviews!

Mon. Wed. Fri.

10.30 a.m.

Station CBR

Trans-Canada-Network Coast-to-Coast

CJVI

Tonight's Highlights

5.30—Singin' Sam
6.00—Buckingham Newscast
6.30—Hughie Green Show
7.00—Music of Manhattan
8.00—Symphony of Melody
10.45—Baseball: Vancouver vs. Victoria

DIAL 900

S. McMillan

POSTERS DISPLAY CARDS LETTERING — DESIGNS STENCILS & ART WORK

201 UNION BLDG PHONE E. 5333

KELLOGG'S ASTHMA RELIEF

FOR ASTHMA & HAY FEVER

BEST FOODS

REAL MAYONNAISE

Salads are healthful — Extra-delicious, too, topped off with Best Foods Real Mayonnaise.

REALLY FRESH!

AINSLIE & CO. LTD. - Distributors Vancouver, B.C.

OUR BOARDING HOUSE

OUT OUR WAY

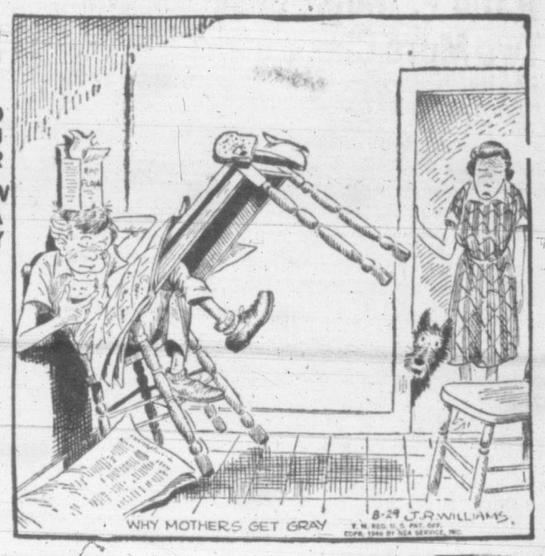

VIC FLINT

AROUND HOME

MR. AND MRS.

BOOTS

FRECKLES

ALLEY OOP

DOTTY DRIPPLE

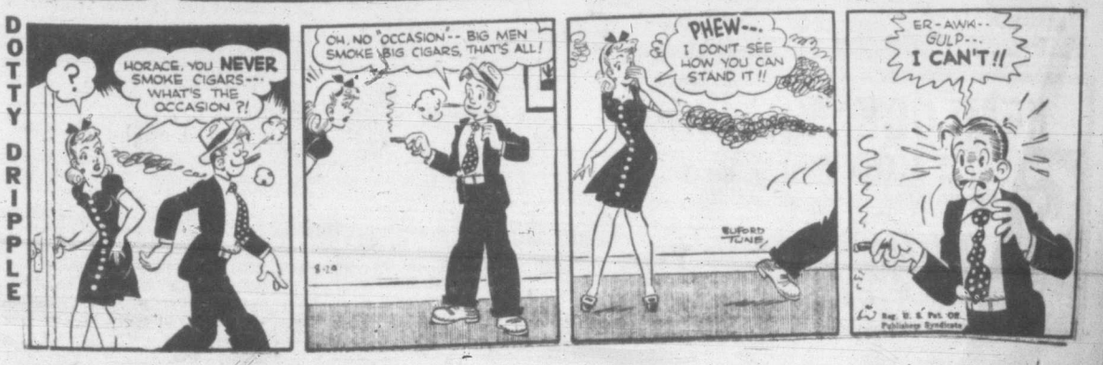

R.C.A.F. Huts Used To House Two More Classrooms For College

At least two extra classrooms will be provided for Victoria College next term by moving a former R.C.A.F. hut from Pat Bay, Dr. J. M. Ewing, College principal, said today.

Arrangements are being made to have the hut moved on to the campus, he said, and it is hoped that it will not be necessary to dismantle the building in order to get it moved through the trees and shrubbery.

The hut is 52x24 feet and will provide two classrooms capable of seating approximately 40 students each.

This will in no way solve the overcrowded conditions at Victoria College, although it may alleviate them slightly, Dr. Ewing said. Efforts are now being made to obtain another hut to convert into eight offices for staff members.

"With every available corner of our present building turned into classrooms our staff has been packed into offices like sardines," he commented. "Last year we had three staff members in offices 10x10, and this year we anticipate at least five additional members on the staff, which will complicate matters further unless we can get the second building."

It will be necessary to hold the opening assembly Sept. 19 outdoors again this year, regardless of the weather, Dr. Ewing said, because there are no facilities indoors large enough to accommodate an assembly.

The new bookstore is being set up in the room at the back which was originally a kitchen, and which last year was used for a classroom.

New Magistrate Named For Ladysmith

The provincial government by order-in-council has approved the appointment of William Hindle Bryant of Ladysmith as police magistrate and judge of the juvenile court for the up-island centre and stipendiary magistrate and judge of the small debts court for Nanaimo county. Mr. Bryant succeeds Robert Selkirk Wood whose resignation has been accepted.

At the same time the government has appointed Percy Farmer of Enderby as police magistrate for that Okanagan town and judge of the small debts court and stipendiary magistrate for Yale County. He succeeds James Little King.

Complete Overhaul

The C.N.R. car barge is scheduled to come off the ways at Victoria Machinery Depot Co. Ltd., today following completion of annual overhaul.

Native Daughter Dies In London

Mrs. N. Henderson, 79, a native daughter of Victoria who had resided with her only son in England for many years, died in London, Aug. 5, according to word received here by Herbert Kent, a brother-in-law.

The late Mrs. Henderson was the former Nettie Waitt, daughter of the late M. W. and Mary Waitt of this city and a sister of the late Mrs. Kent.

A son survives in England.

Fort St. James Seeks Diphtheria Anti-Toxin

A call for diphtheria anti-toxin has been made from Fort St. James to health authorities in Vancouver following an outbreak of the disease among the Carrier Indians at Stuart Lake, the provincial board of health reported today.

One Indian girl has died of the disease while a second Indian has been stricken, the board said, adding that 31 Indians have already been inoculated.

The outbreak was described as the first among this tribe.

V.I. HARDWOOD FLOOR CO.
707 Johnson G 7314
SANDING AND FINISHING OLD FLOORS
LAYING HARDWOOD OF ALL KINDS
JOHNS-MANVILLE MATERIALS — QUALITY WORKMANSHIP

A.B.C. Chimney Service
P. J. (PHIL) SMITH, Prop.

Appointments at Once
Work
G 8387
Guaranteed

Streetcars operating between city and Head Street are designated by
No. "8" SIGN
Main line service to Esquimalt provided by buses as from Aug. 18.
B. C. ELECTRIC

New! Distinctive!
CASUAL COATS
$17.90
$19.50
$24.50
Three smart ranges for school, business and everyday wear.
WINDPROOF RAINCOATS from 14.90
DICK'S DRESS SHOPPE

LAWN MOWERS
JUST ARRIVED FROM ENGLAND
British "Panther" Roller Lawn Mower. Ideal for cutting edges. Self-sharpening, chain driven, roller bearings throughout. Guaranteed for three years.
See Them in Our Showrooms
THOMAS PLIMLEY LIMITED
YATES and VANCOUVER STREETS G 7161

SAWDUST
No. 1 FIR SAWDUST
Sacked, per unit 5.50
Bulk (2 units only) 4.50
SELKIRK FUEL E 3914

FEED — GRAIN — SEEDS — GROCERIES — HARDWARE
NEW! NOW!
PRESERVING JARS
Wide-mouth and regular Mason Quarts
Economy Quarts
Dominion Wide-Mouth Quarts and Pints
9 and 12-oz. Honey Jars
Baker's Unsweet Chocolate, ½-lb. bar 23c
Maxwell House Coffee, 1-lb. glass jars, special 45c
Grandma's Do-Nut Mix, per pkg. 25c
Pearl Soap, bar ..... 5c (Limit 10 Bars)
Lux Flakes, pkg. 25c
Pudding Powder (Burnt Cream), lb. 50c
FANCY CANNED LOBSTER
Here Now — Canned Crabmeat and Tuna Here Soon
Scott and Peden LTD.
510 CORMORANT ST. G-7181

HEMLOCK MILLWOOD
$4.00 Per Cord
IN 2-CORD LOTS — IMMEDIATE DELIVERY
MANNING FUEL LTD.
E 0624

Weddings, Births Increase; Deaths Drop In City

Births continued to outstrip deaths in Victoria during the second quarter of 1946, according to the report submitted by Dr. J. L. Murray Anderson, medical health officer.

The birth rate has risen from 22.1 in 1945 to 24.7 in 1946 he said with 562 births reported for the three-month period. Of these 300 were boys and 252 were girls.

The death rate, on the other hand, has dropped slightly from 12.5 to 12. There were 282 deaths reported in the period, compared with 285 in the 1945 period. Of these 169 were men and 103 women.

The marriage rate has also shown an increase with 304 weddings reported for the second quarter of 1946 and only 245 last year.

Infant mortality has shown a sharp rise over last year, the rate being 26.7 per 1,000 living births, compared to 19.9 last year. Fifteen babies died this year, compared with 10 last year. Maternal mortality rose from 0 to 1.8 this year, one death from peurperal infection having been reported.

Heart diseases continue to head the list for causes of death with 99 deaths from this cause. Cancer remains in second place with 52. Diseases of the circulatory system accounted for 11, nephritis, 12; congential debility, 14. There were five suicides, and 14 other violent or accidental deaths.

In the incidence of infectious diseases mumps headed the list for the second quarter, with 122 cases being reported in the city. There were 23 chickenpox cases, 17 measles and 20 scarlet fever.

C. W. Walker Leaving Forestry Service

C. W. Walkeer, R.C.A.F. veteran of World War II who has been associated with the B.C. Forest Service for 21 years, has joined C. D. Schultz & Company, firm of forest engineers, in Vancouver.

Mr. Walker, who has had a wide experience in every forest district of the province, will head the timber department of the firm. He will specialize in forest inventories, timber cruises, forest appraisals and valuations.

A cruiser on the extensive forest surveys of the Nehalliston (Kamloops area), Barriere (North Thompson area), and Sechelt (Vancouver area) provincial forests, Mr. Walker has also had charge of surveys and compiled estimates, maps, preliminary management plans and reports for the Morice (Prince Rupert), Loughborough and Coastal Island, Toba, Arrow Lakes, Esquimalt and Nanaimo Railway Lands and the lower Fraser Valley forest areas.

In 1940 he conducted an air survey carried out by the B.C. Forest Service on the west coast of Vancouver Island. Prior to the war he was responsible for timber sales and forest management in the Kamloops forest district. More recently he was assigned to investigate stumpage appraisal in the Vancouver forest district.

He is a member of the Canadian Society of Forest Engineers. A graduate in 1928 from the college of forestry, University of Washington, with bachelor of science in forestry, he served as navigation instructor and chief ground instructor with the R.C.A.F. for four years during the war.

No Polio On Island

City and provincial health authorities are continuing to keep a close watch on the infantile paralysis epidemic which continues unabated in other parts of Canada and sections of United States, Dr. J. L. Murray Anderson, medical health officer, said today.

In spite of the prevalence of the disease elsewhere there have been only five cases of it in B.C. this year, and none of these have occurred in Victoria or on any part of Vancouver Island, he said.

In the state of Washington there have been 133 cases to date, compared with 96 in a similar period last year.

However, Dr. Anderson warned, "While at present the chances of contracting polio here are small, there is no guarantee that the disease cannot occur in Victoria."

Quarantine measures are not particularly effective in this type of illness, he said, and no special restrictions are recommended at this time.

He gave assurance the provincial and city health officers are in close touch with developments in other parts of the country, and they will notify any special precautions that may become necessary.

Town Topics

Wreckers are demolishing the old Henry Jewell home at the corner of Blanshard and Mason Streets. It is making way for the Blanshard widening scheme.

Elementary school principals will hold a conference at Central Junior High School Friday to discuss matters relating to school organization and the curriculum, it was announced at the School Board office.

Robert Warnock, Arthur Fisher, James Dobbs and Robert Malttey each were fined $15 in city police court today when they pleaded guilty to charges of causing a disturbance on Yates Street Wednesday night by fighting.

C. C. Annett, manager, Confederation Life Association, Vancouver Island, and Mrs. Annett, A. H. Phelps and Mr. and Mrs. R. G. Bartlett of Nanaimo, have left to attend the association's field staff convention at Bigwin Inn, Ontario.

Major-General G. R. Pearkes, V.C., M.P. for Nanaimo, will address a public meeting of the Ward 6 Saanich Ratepayers' Association at the Brentwood Women's Institute Hall tomorrow evening at 8. The meeting is being held to discuss the Elk Lake water system and possible service from it for residents of the ward.

Health Officers Watch Diphtheria

City health authorities are keeping a close watch on the diphtheria outbreak in Seattle to guard against any similar outbreak here, Dr. J. L. Murray Anderson, medical health officer, said today.

He said he did not think there was any cause for alarm, but at the same time advised mothers to have children immunized if they have not already done so.

A child may be immunized for diphtheria any time after it is five months of age, he said, and the reaction to the anti-toxin is less if the immunization is given before the child reaches five years of age.

The immunization is given in three doses, three weeks apart, and parents may have the children done at the City Health Centre on Pandora Avenue.

The diphtheria carrier which was discovered in Esquimalt was finally freed from infection after five months in quarantine, he reported in his quarterly health report for the second quarter of 1946. There are now no known diphtheria carriers in Victoria or Esquimalt.

During the months of April, May and June, in the city there were 10 diphtheria suspects discovered, but none of them developed the disease.

7 Island Companies Registered In Week

Registered at the Parliament Buildings under the Companies Act during the week were a total of 28 new companies, seven of them from Vancouver Island.

Overseas Trading Corporation Ltd., $100,000; Poodle Dog Cafe & Bakery Ltd., $75,000, and Ace Lumber Co. Ltd., $15,000, were registered from Victoria.

Elsewhere on Vancouver Island the following firms were registered. Bastion Motor & Marine Supplies Ltd., $10,000, Nanaimo; Coates, Davis & Hinde Ltd., 15,000 shares, no par value, Parksville; Pitt's U Drive Ltd., $10,000, Duncan, and Starlight Cafe Ltd., $10,000, Port Alberni.

In Vancouver 18 new firms were registered. They are: Pacific Coast Painting Co. Ltd., $35,000; Pacific Coast Contractors Ltd., $10,000; Fletcher Lock & Safe Co. Ltd., $40,000; Elro Car Sales Ltd., $10,000; Quesnel Lake Logging & Lumber Co. Ltd., $100,000; F. J. Neate & Co. Ltd., $15,000; Eden Boat Works Ltd., $25,000; D. & M. Lumber Mill Ltd., $10,000; Mowich Ltd., $10,000; Associated Air Taxi Ltd., $100,000; New World Manufacturing Co. Ltd., $20,000; Burrard Plumbing & Heating Ltd., $50,000; Motor Specialty Manufacturers Ltd., $10,000; Hope Sang Co. Ltd., $25,000; Pacific Coast Distributors Ltd., $10,000; Fruit Warehouses Ltd., 10,000 shares, no par value; J. A. Hemm & Son Ltd., $25,000, and Riverview Realty Ltd., $50,000.

Elsewhere in the province the following firms were registered: Green Lake Ranch Ltd., $50,000, Kamloops; Phillips Hotels Ltd., $50,000, Dawson Creek, and James S. Wilson, Son & Co. Ltd., $10,000, Sirdar.

Registered extra-provincially were Mission Forest Products Ltd., 1,000 par value $100 shares and 10,000 common shares, no par value, with head office in Toronto and head B.C. office in Mission City, and Swanson Lumber Co. Ltd., 500,000 shares, no par value, head office in Edmonton and head B.C. office in Vancouver.

Power Board Appeals Compensation Award To Island Utilities

The B.C. Power Commission announced today it would appeal the compensaton set by the American Appraisal Company of Milwaukie, Wis., on three large power companies, including the Nanaimo-Duncan Utilities Ltd. taken over by the commission Aug. 1, 1945.

The American Appraisal Company, which surveyed the properties of the three firms earlier this year, set at $1,874,633 the sum to be paid the Nanaimo-Duncan Utilities Ltd. which was expropriated by the commission. The firm had operated power distribution systems at Duncan and Nanaimo and other up-island centres.

The other companies taken over by the commission were the West Canadian Hydro Electric Corporation Limited, holding firm for the Pacific Power and Water Company Ltd.; Hope Utilities Limited and Quesnel Light and Power Company Ltd., which was evaluated at $3,500,000 and which had operated power production and distribution systems in the Okanagan as well as other centres; and the Columbia Power Co. Ltd., which had operated several small power production and distribution systems in various parts of the province.

Formal notice of appeal has been approved by the commission against the West Canadian Hydro Electric Corporation Limited, by the provincial government in an order-in-council. Mr. Justice A. M. Harper of the B.C. Supreme Court has been appointed to hear this appeal.

The B.C. Power Commission, just over one year old now, having been formed following an act of the B.C. Legislature during the session in the spring of 1945, thus today is entering the lists for the first time in a fight with big-time power companies.

Two Ships Here To Be Scrapped

Two veterans of the sea, the Albertolite and the Malaspina are now in Victoria to be scrapped, M. L. Green, manager of Capital Iron and Metals Ltd., purchasers of the vessels, reported today.

The Albertolite, a 463-foot, 8,500-ton tanker, was built in 1921 by G. M. Standifer Construction Corporation, Vancouver, Wash., for the Imperial Oil Company. She plied along the Pacific coast, bringing petroleum to B.C.

During the war, she played a vital part in keeping supplies of petroleum coming in here, and because of shortages in the U.S., was forced to voyage down as far as South America to pick up the precious fuel. She is now berthed at Ogden Point docks.

The second vessel, the Malaspina, was built by the Dublin Dockyard Co. Ltd., Dublin, Eire, for the Canadian Government. Her gross tonnage is 392, and she is 162 feet in length.

Built originally for the Fisheries Department, the Malaspina served during the Great War as a naval examination vessel off Esquimalt. She remained with the navy until 1932, when she was taken over by the Fisheries Department as a patrol vessel.

At the outbreak of World War II, she was again called into naval service and acted as an examination and supply vessel. She was finally tied up in 1944 and put up for sale by War Assets Corporation. The Malaspina is now lying at the Capital Iron and Metals Ltd. dock in the upper harbor.

Final Band Concert Attended By 5,000

Last in a series of 10 band concerts in Beacon Hill Park, sponsored by the B.C. Electric Railway Company, took place Wednesday night before an audience of 5,000.

During the intermission, R. B. Mathews, representing the B.C. Electric Railway Company, paid tribute to the work achieved by the band under the leadership of Alfred Prescott and the guest singers, Grace Adams and Arthur Stringer, favorites throughout the season.

Ald. Duncan McTavish, representing the City Council and the City Parks Board, followed Mr. Mathews with thanks to the B.C. Electric Railway Company.

J. M. Cummings Leaves B.C. Research Council

J. M. Cummings, chief of the mines and metals division of the British Columbia Research Council, has resigned, it was announced today by Trade and Industry Minister Leslie H. Eyres.

Mr. Cummings' resignation was accepted by the council which met Wednesday in Vancouver. Mr. Eyres is chairman of the council.

City To Make Check On All Raw Milk

The Victoria Health Department will start a close check on the purity of all milk sold within the city by small distributors as well as the larger dairies and the distributors of raw milk who have been classified in the "preferred raw class," Dr. J. L. Murray Anderson, medical health officer, said today.

A circular letter has been sent to all known distributors of raw milk, most of them small operators with only one or two cows, Dr. Anderson said, asking for samples of the milk which will be examined at the Royal Jubilee Hospital laboratory.

In the letter he points out "the examinations carried out have been helpful to the distributor concerned, as well as an assurance of satisfactory milk for the general public."

The distributors are asked to name a time and place where they could meet W. E. Farmer, city milk inspector, on their regular deliveries so that he may get the necessary samples of milk.

By-Election Today For Scottish Seat

GLASGOW (GP) — There was keen interest in the Bridgeton by-election today, with five candidates seeking the parliamentary seat left vacant by the death of James Maxton, leader of the Independent Labor Party.

Most observers think the count will disclose a fight between Conservative V. D. Warren and James Carmichael, close friend of the late Mr. Maxton and who sought to retain the seat for Independent Labor.

The chief threat to Mr. Carmichael's bid was seen in the campaign of John Wheatley, Labor. Some working-class support may have been diverted from Mr. Carmichael by the Labor candidate.

Other candidates were Guy Aldred, Independent Socialist known as "the leader of forlorn hopes"; and Miss Wendy Wood, Independent Scottish Nationalist.

Miss Wood, a novelist who once pulled down the Union Jack on Stirling Castle and replaced it with a Scottish flag, campaigned in a tartan skirt and balmoral. She decorated the platform with the produce from her farm to demonstrate benefits of Scottish life, but despite her appeal to housewives she, too, is expected to be among the also-rans when the ballots are counted.

If Mr. Carmichael loses there will be only one Independent Labor member left in the House and some observers think the defeat would mark the final break-up of the party. He has been secretary of the Scottish Independent Labor Party for years and has the support of Mr. Maxton's family, but lacks the latter's personal following.

Mr. Wheatley had the blessing of Prime Minister Attlee, but like all candidates encountered much heckling in a rough-and-ready constituency.

Whatever the result, it will give the House of Commons full representation for the first time since the general election.

Supply Shortages Delay New Schools

The shortage of building materials is adding to the headaches of school board officials, faced with the impossibility of having several new schools or classrooms in Saanich open as originally scheduled this September.

The pre-primary class at Cloverdale school will be delayed for at least a month, J. F. K. English, municipal inspector of schools said today. The room originally designed for the pre-primary will have to be used temporarily for other students until another new classroom can be completed.

Doncaster School, on Cedar Avenue, which was also slated to be opened this September will probably be delayed until January, Mr. English said. In the meantime students who were to go to the new school will have to return to their former schools.

Plumbing supplies, heating equipment, lumber and labor shortages have caused the hold-up he said.

Redecoration of Quadra Street school has been completed.

Pritchett Going To I.W.A. Meeting

Harold Pritchett, district president of the International Woodworkers of America (C.I.O. C.C.L.), will represent the B.C. district at the international convention of the union opening in Portland, Ore., Sept. 10, it was learned here today.

More Victorians Than Ever Before Want Small Boats

More than ever before, Victorians are yielding this summer to the lure of the sea.

The trend is reflected in sales of small boats, yachts, fishing boats, engines and fishing tackle, dealers said today.

Despite much higher than pre-war prices for small boats and engines, Victorians are seeking them in such numbers that the dealers anticipate three or four years of business far better than before the war.

"We can satisfy only about 14 per cent of the demand for engines," one dealer said. "There is an increasingly healthy interest in Victoria in yachting and boating—a very healthy interest in a very healthy occupation.

"Not only that, but a lot of Vancouver fishermen are coming to Victoria.

"It is no wonder, of course, that the people here want boats. It's hard to imagine a more ideal place for small boats."

NOT ONLY VICTORIANS

This dealer, also a boat broker, said not only Victorians who have lived their lives beside the sea were keenly interested in boats.

"I've had people recently arrived from the prairies buy yachts," he said, "and have had to take them out for week-ends until they learned the rudiments of operating boats."

Another dealer said Victoria yards were turning out far more small boats than before the war. "But," he added, "we can't get hold of them to sell, they are so much in demand. The small boat business is certainly better than it ever has been before."

Fishing tackle also is more in demand than it was before the war, a sports goods dealer confirmed. "Of course, the supply is short," he said, "but we have never had such a demand."

Young Bible Group On 10,000-Mile Tour

Six young men who want "young people to know what it means to live a really Christian life," are in Victoria today, during the course of a 10,000-mile tour via car and trailer, of western Canada and the western United States.

Known as the Christian Bible Institute Ambassador Sextette, they left Regina June 28 under the sponsorship of the Bible College there, at which they are all students. They have their own band and gear their program to the "needs of youth."

Alf Reimer of Winnipeg, who served in the R.C.A.F. for six years, conducts the group.

"We all like the work immensely and gave up good jobs to carry on with it," he said. "We never ask for money. People support us by voluntary donation."

The sextette will be at the Gospel Tabernacle on Yates Street at 7.45 tonight and 7.45 Friday night. On Sunday they will give two services, one at 11 in the morning and the other at 7.30 in the evening.

More Amputation Cases Own Cars In Province

Number of amputation cases owning cars in British Columbia has increased by 31 so far this year to 417, the motor record office reported today.

Four amputation cases received licenses for new cars during July and one received a license plate for a used car. There were no license plates issued amputation cases during July of last year.

The license plates are issued free to amputation cases.

Three amputation cases also received licenses for commercial vehicles during July.

So far this year 14 amputation cases have received new licenses for new cars and two for used cars. There were none issued during the first seven months of 1945.

Eleven amputation cases also own trailers.

Mountain, Creek Named Afer Bruce A. McKelvie

A mountain and a creek near the head of Tahsis Inlet in the Nootka district have been named by Ottawa after Bruce A. McKelvie, Victoria correspondent of the Vancouver Daily Province, it was announced at the Parliament Buildings today.

The announcement from Ottawa was received by W. G. H. Frith, provincial geographer.

Also named were two creeks on Nootka Island after Captains Lowrie and Guise, commanders of two vessels that came to British Columbia in 1786, a river flowing into Esperanza Inlet after Arthur Park, inspector of fisheries and an old-time resident of the district, and Lord Creek and Falls after Charles Lord, pioneer west coast cannery man.

FLETCHER'S
1130 DOUGLAS
The Latest Sheet and Album Music
Everything in Music
RECORDS BY MAIL

LEADERS
In Modern Transportation
BLUE LINE TRANSIT LTD.

SELLING?
The Listing of Your Home Is Respectfully Solicited
Ted Hawkes & Co.
(Formerly Saanich Realty Co.)
1815 DOUGLAS ST. G 8178
EVENINGS:
Mr. Foster B 1592; Mr. Hawkes E 2842

Funeral Notice

The funeral of the late Comrade Robert B. Prendergast, 8th Canadian Seige Battery, will take place Friday afternoon, Aug. 30, at 2 p.m. from McCall Bros. Funeral Chapel.

Members of Britannia Branch No. 7, Canadian Legion, B.E.S.L., are requested to attend.

B. R. COZENS,
Secretary.

Visiting Victoria

Paul Kelly, veteran Hollywood actor who is famous for his "tough guy" roles, is visiting B.C. points of interest, including Victoria.

Mr. Kelly, who is 47, has spent 39 years as a film actor. His first appearances on the screen were as a child actor in the days of Vitograph. His more recent films have been predominantly war pictures and include "Call Out The Marines" and "Flying Tigers."

A native of Brooklyn, he is married to the former Mardelle Zwicker, daughter of a Eureka, Kansas, lawyer who won an important murder trial three years ago at the age of 72.

Climb Mt. Reliance

VANCOUVER (CP)—A group of mountaineers returned to Vancouver today after making the first successful climb of Mount Reliance, 10,000-foot glacier-covered peak in the Bute Inlet area, about 150 miles north of Vancouver.

The group included Mr. and Mrs. Don Munday of Vancouver and Henry S. Hall, secretary of the American Alpine Club. Mr. Munday termed the expedition "the most severe and dangerous climbing in all my experience."

Approval Given For 2 Power Plants

Approval for the construction and operation of 25-horsepower electric power plants at Houstan and Lone Butte has been given by the British Columbia government.

By order-in-council the government has approved certificates of public convenience and necessity issued by the Public Commission to Ronald J. Craker, for the Houstan plant, and William Davies for the Lone Butte plant.

City firemen fought for over two hours a bush fire which broke out at Dallas Road and Cook Street at 12.40 this morning. Oak Bay firefighters extinguished a grass fire in the 2200 block of Lansdowne Road at 2 this morning.

ORDER YOUR
FIRE SCREEN
NOW
A fine selection of both three-fold and curtain type.
6.95 to 32.95
HOME FURNITURE COMPANY
On Fort Street, Above Blanshard

CLASSIFIED ADVERTISING TELEPHONE—BEACON 3131

Victoria Daily Times

TIMES TELEPHONES

Private Exchange Connecting All Departments

BEACON 3131

Night Service: After 5.30 p.m. and Before 8.30 a.m. (and after 5 p.m.) Saturdays:
Circulation Department.....Beacon 3200
Advertising Department.....Beacon 3132
Reporter (Social Editor).....Beacon 3133
Reporter (Sports Editor).....Beacon 3134

TIMES CLASSIFIED ADS. — Beacon 3131
Classified ads received by 12 noon will appear the same day. Office hours: 8 a.m. and 8.30 p.m., except Sunday.

CLASSIFIED ADVERTISING RATES
2c per word per insertion.
Minimum charge 25c.
Up to 10 words for three days, 60c.
Business or Professional Cards—$1.25 per line per month; minimum of two lines.

Births, $1.00 per insertion.
Marriages, In Memoriam Notices, Cards of Thanks, not exceeding 10 lines, $1.50 per insertion. Each additional line, 15c daily.
Deaths, Funeral Notices, not exceeding 15 lines, $1.50 first insertion, and $1 subsequent insertions. Each additional line, 15c daily.

Advertisers who desire to, may have replies addressed to a box at the Times Office and forwarded to their private addresses. A charge of 10c is made for this service.

The Times will not be responsible for more than one incorrect insertion of any advertisement ordered for more than one issue. Any claim for rebate on account of errors or omissions must be made within 30 days from the date of the same, otherwise the claim will not be allowed.

Confidential Replies to Box Numbers—Readers may reply without embarrassment. Name those you do not wish to contact and if you have named the advertiser your letter will be destroyed.

In computing the number of words in an advertisement figures in groups of five or less and each abbreviation count as a word.

Announcements

BIRTHS

AGREY—To Mr. and Mrs. M. C. Agrey, at St. Joseph's Hospital, on Aug. 27, 1946, a son, Thomas George.

LENDRUM—To Mr. and Mrs. Chas. Lendrum of No. 7 Forrest Drive, Trail, B.C., a son, on Tuesday, Aug. 27. (Alderman and Mrs. John A. Worthington, grandparents.)

McHUGH—To Mr. and Mrs. E. J. McHugh (nee Bernadette Gibbons), 2013 Oak Bay Avenue, at St. Joseph's Hospital, Aug. 26, a daughter, Frances Grace.

MARRIAGES

HOLMES-LUKINUK—The marriage is announced of Anne, daughter of Mr. and Mrs. George Lukinuk, Hudson, Ont., to Mr. Albert Gordon Holmes, son of Mr. and Mrs. A. E. Holmes, 341 Vancouver Street. The wedding took place at 8 p.m., at St. Mary's Church with Ven. Archdeacon A. E. de L. Nunns officiating.

HOGAN-GARDNER—The marriage is announced of Beatrice Mae, daughter of Mr. W. H. Gardner and the late Mrs. Gardner, 2802 Gosworth Road, to Mr. Christopher Bennett Hogan, 2941 Cedar Hill Road. The wedding took place on Aug. 24, at 8.30 p.m., in the Centennial Church.

DEATHS

AGASSIZ—Suddenly on Aug. 23, 1946, Miss Constance Teresa, daughter of the late Louis Nunn Agassiz of Agassiz, B.C. Survived by two sisters, Mrs. J. R. Brown of Vancouver and Miss Edith Agassiz of Agassiz.
Funeral service was held in All Saints' Church at Agassiz on Tuesday, Aug. 27, Rev. Mr. Craig officiating. Interment at Agassiz, B.C.

HENRY—At the family residence, 834 Craigflower Road, on August 28, Mrs. Caroline Henry, aged 74 years. Born in Sweden and had been a resident of Victoria for the past 45 years. Survived by her husband, David A., and one daughter, Mrs. John A. Robertson, and one daughter, Mrs. Douglas Muir of Vancouver; two grandchildren, Daryl and Nancy Muir of Vancouver and nieces and nephews in Seattle.
Funeral services will be held in the Chapel of the Sands Mortuary Ltd. on Saturday, Aug. 31 at 3 o'clock. The Rev. Douglas Kendell will officiate and the interment will be in the Royal Oak Burial Park.

McGREGOR—Passed away in this city on Aug. 26, 1946, Mrs. Sarah Elizabeth (Betty) McGregor, aged 76 years, of 724 Fort Street, widow of the late John McGregor. She was born in Ontario and had resided in Victoria for the last 40 years.
Funeral services will be held in McCall Bros.' Floral Funeral Chapel on Friday afternoon at 3.30 o'clock. Major Jack Nelson will officiate, after which interment will be in the family plot in Ross Bay Cemetery.
(Regina, Sask., and Dundas, Ont., papers please copy.)

MAR—Friday, Aug. 23, there passed away at St. Joseph's Hospital, Albert Mar, aged 51 years; born in China, a resident of Victoria for 26 years, residing at 852 Princess Avenue. He is survived by his wife, five sons, four daughters and his mother at home, a brother in Vancouver, also two sisters.
The funeral will take place Friday, Aug. 30, at 2 p.m., in the chapel of the Sands Mortuary. Rev. Moi Fong Leung will officiate and interment will be made in the Royal Oak Burial Park.

PRENDERGAST—There passed away at St. Joseph's Hospital on Tuesday evening, Robert Bernard Prendergast, aged 58 years, of 1147 Camrose Crescent, born in England and a resident of Victoria for the past 26 years and a former resident of Comox for nine years. He leaves to mourn his loss, his wife, Lucile at home, one son, James B. of Montreal and three daughters, Mrs. R. K. Simpson of 1275 Maywood Road, Mrs. R. K. Ashby of Alberni and Miss Muriel at home, and three grandchildren, also one brother in England and one sister in Scotland. Mr. Prendergast was the proprietor of the Sevenoaks Store for 25 years. He was an elder of First United Church for many years, also a member of Britannia Branch, Canadian Legion.
Funeral services will be held in McCall Brothers' Floral Funeral Chapel at 2 p.m. on Firday, August 30, the Rev. W. G. Wilson, D.D., assisted by Rev. Thomas Menzies will officiate after which interment will be in Royal Oak Burial Park.

CARD OF THANKS

Mr. Harry Temple and son Ivan wish to thank their many friends for great kindness shown, sympathy expressed and floral tributes during their recent sad bereavement in the loss of a loving wife and mother. They especially wish to thank Mr. E. Foster for his kindness and help.

CARD OF THANKS

We wish to thank our many friends for messages of sympathy and floral tributes, the sisters and nurses of St. Joseph's Hospital and especially Dr. Tysoe for his kindness and care in our loss of a loving husband and father. Mrs. Ida Mellor, Mrs. J. Eastick, Miss Frances Mellor.

FLORISTS

ALL FLORAL WORK ARTISTICALLY designed. We grow our flowers. Brown's Victoria Nurseries. 618 View G6612, G3527.

ANY FLORAL DESIGNS — LOWEST prices. N. S. Pollock. 1318 Douglas. G5315.

Funeral Designs, Weddings, Bouquets, Corsages. Fresh Cut Flowers Delivered. WOODWARD'S Florists, 819 Fort. G1614

UNIQUE FLOWER ARRANGEMENTS
OUR SPECIALTY
TYRRELL'S FLORIST
755A YATES E6743

3 FUNERAL DIRECTORS

THOMSON FUNERAL HOME
Established 1911 Formerly of Winnipeg
Lady Assistant Licensed Embalmer
1625 Quadra St. Phone G2612

McCALL BROS
"The Floral Funeral Home"
Office and Chapel, corner Johnson and Vancouver Sts. Phone G2012

SANDS MORTUARY LIMITED
1803 Quadra St. Phone E7511
BEAUTY AND DIGNITY WITHOUT EXTRAVAGANCE

S. J. CURRY & SON
Funeral Directors
Cor. Quadra and Broughton Sts.
Phone G5512

B.C. FUNERAL CO. (HAYWARD'S) LTD
Established 1867
Moderate Charges Lady Attendant
734 Broughton Street
Telephone E3614

5 COMING EVENTS

AN OLD-TIME DANCE
Saturdays, Crystal Garden (lower): Homesteaders' orchestra. Featuring waltzes! Two-steps! Schottisches! Minuet. Etc. 9-12. 50c. Fun for all the family. tf

C.C.F. HALL, MT. TOLMIE—MILITARY 500 game every Thursday, 8.30; good prizes; 25c. 1-51

DANCE—TRIANON, FRIDAY NIGHT; Stan Cross' orchestra; admission 50c; 9-12. 3-52

FRIDAYS
DANCING EVERY FRIDAY, LOWER Crystal. Eric Paver's Band. Everybody welcome. tf

SATURDAYS
DANCING EVERY SATURDAY, ARCADE Ballroom (View and Broad). Eric Paver's Band. Everybody welcome. tf

LABOR DAY DANCE—SPONSORED BY Sidney Rotary Club, at Saanich Agricultural Hall, Saanichton. Bert Zala's orchestra. Dancing 9-1. Admission 75c each. 8305-2-52

McMORRAN'S SEASIDE DANCING PAVILION, Cordova Bay. Dancing every Saturday night, 9-12: Stan Cross' orchestra. Admission 50c. Tombola prizes. tf

SOOKE BRANCH, CANADIAN LEGION—Labor Day dance, at Sooke Community Hall, Saturday, Aug. 31, at 9 p.m.; Chuck Goodwin's orchestra; ladies, 50c; gents, 75c. Refreshments. 8309-1-53

SPEEDBOAT RACES AND DANCE, Shawnigan Lake, Monday, Sept. 2. Dancing 9.30-1.00. Admission 75c. Auspices V.I.O.A. 8039-14-54

THE THREE MAJOR CANADIAN Legion Branches in Victoria, Naval Veterans, Pro Patria and Britannia, are sponsoring an open air concert at Beacon Hill Park on Monday, Sept. 2, at 8 p.m. There will be an all-star veteran-professional program, vaudeville, dancing, quiz contest, etc. Everybody welcome. 8346-3-53

TRIANON BALLROOM
PUBLIC DANCING
WED. AND SAT.
tf

6 LOST and FOUND

LOST—AT ATLAS THEATRE, A PURPLE dress, about 4.30 p.m., on Tuesday. Please phone B3567. Reward. 8320-2-51

LOST—BLACK AND WHITE DOG, VICINITY Simcoe; child's pet. B 2421.

LOST—BUTTERFLY BROOCH OF COLored stone. B3889. 8331-3-53

LOST—LADY'S GOLD ELCO WRIST watch, around C.P.R. docks. Phone G1491. Reward. 1431-3-53

LOST—LADY'S GOLD WRIST WATCH, in downtown area or Gorge district; sentimental value. Phone E4388. Reward. 8298-3-51

LOST—MAN'S BLACK ZIPPER WALlet containing large sum of money, identification papers; at Six-mile House. Reward. Phone B1294. 8348-3-53

LOST—MONDAY EVENING, GOLD LINK bracelet; keepsake. Phone B3770. Reward. 8363-2-52

LOST—PAIR OF LIGHT COLORED glasses, on Saturday afternoon, in town, by elderly lady. Reward. E0414. 1404-3-52

LOST—NEAR C.P.R. DOCK, FRIDAY 23rd, change purse containing money and lady's watch. Phone E8701. 1468-3-52

WHITE GOLD LADY'S BULOVA watch, vicinity the Empress. Liberal reward. Miss Ingle, G8111. 1417-3-53

7 PERSONAL

A GOOD HOME WANTED FOR TWO motherless girls, six and three. Box 400 Times. x-6-56

ACADEMY OF USEFUL ARTS
Evening and Day Classes in Dressmaking
For Beginners or Advanced Sewers
853 FORT — G2034 26-52

AFTER A LONG ILLNESS ENGLISH Hand Laundry will reopen Sept. 30. 715 Courtney. 8711-26-52

ARRIVAL OF SMART SCOTCH PLAID box-style shortee coats, sizes 10-14X. Stork Shop, 631 Fort. 6-55

BACK TO SCHOOL—LARGE SELECTION of tunics: blouses, navy bloomers, hose, berets and felt hats, gloves, etc. Stork Shop, 631 Fort.

BEAUTIFUL PASTEL SHADES IN brushed rayon housecoats, at Irene Carroll's, Figure Stylist, 766 Fort Street.

BELTS, TRUSSES, ELASTIC HOSIERY EXPERTLY FITTED
PRIVATE FITTING ROOM
NURSE IN ATTENDANCE FOR LADIES
THE MODERN PHARMACY LTD.
Douglas St. at Johnson E1191

CAMPBELL STUDIO—SPECIALIST IN weddings, family groups and children's photography. 203 Kresge Blk. E8634

COOK BOOK DE LUXE—A WONDERful gift to yourself, mother, wife or the bride. "Good Housekeeping" cook book, new edition, completely revised with new ration recipes and home canning, $3.50 at DIGGON'S.

ECZEMA, ITCH, PILES, PSORIASIS, skin diseases. Use Teenboro Chinese ointment. 638 Cormorant St.

GREY HAIR HANDICAPS YOU — USE Angelique Grey Hair Restorer to regain natural color-life. $1 at Darling's Pharmacy. gen-1-51

IF YOU ARE UNDER 36 YEARS OF AGE you can get life protection for $13 per year. Lumby, Pemberton Bldg.

PERSONAL (Continued)

MEN'S ALL-WOOL PLAID TIES—FINE quality, $1.50. At the Beehive, 633 Fort St.

PICTURE FRAMING—FIRST-CLASS JOB guaranteed. Large stock of mouldings. Williamson's, 640 Fort St.

PRESCHOOL SALE OF COATS AND dresses up to 12 years. Sussex Children's Wear, 1065 Douglas Street. 8245-6-53

SALVAGE COLLECTION, JAMES BAY, Esquimalt and Gorge this week. E 3413 7902-9-55

T-P MODELS AND HOBBIES
ANNOUNCE
SOME MORE NEW ARRIVALS
Greyhound Bus and Intercity Bus and Marine Boat Model Kits
Also See Our Well-stocked Shelves of New Materials, Tools, Kits and Supplies for All Hobbies and Crafts
878 YATES ST. PHONE B1041
1-51

SHOTBOLT'S COMPOUND BALSAM OF honey, for coughs and colds. Shotbolt's Drug Store, 880 Johnson St.

WATCH YOUR STEP—WEAR THE non-skid elastic arch support. Lighten your burden, relieve callouses feet. $1.25 pair, fitted to shoe size. Cunningham Drug, FORT and Douglas. G8091.

1500 INSURANCE CLUB OF VICTORIA has proved cheapest protection for both sexes. Member agent, G 1331. 8134-26-60

FOR THE BRIDE

ACME PRESS LTD., 753 VIEW ST. — Wedding invitations, neatly and correctly printed. Phone E2821.

10 BEAUTY SHOPPES

LILLIAN'S BEAUTY SHOP, CORNER OF Burnside and Harriet Rd. G4443 tf

EVERY CURL STEAMED IN A BATH OF oil with our new Lifeoil Cream permanent. Make your appointment now. E0522. Avalon Beauty Shop, 1104 Douglas.

HOLLYWOOD BEAUTY SALON, 617 Fort St. (above Nutshell). E0433. Prop., Peggy Henderson.

LA FRANCE BEAUTY AND SLENDORizing Salon—Cold waves; machineless and machine permanents; hair left long; hair dyes; with or without appointment.
MEZZANINE FLOOR
715 View Street Phone G 7443

NEW PERMANENTS — FINE HAIR A specialty. Bobette Beauty Salon, Room A, Campbell Bldg. G6852

PERMANENTS—BEST MATERIALS used. Bill Atkinson, 1328 Blanshard. B1325. tf

TRUE-ART BEAUTY SALON—PERMAnents a specialty. Test curl given. May Olsen, 1056 Fort St. E5224.

VOGUE BEAUTY SALON, 717 VIEW. Lorene Tantow, proprietress. B1112.

REIMER'S BEAUTY SALON, 714 VIEW Street, for Permanent Waves and Hairdressing. Phone E 4432.

TYRRELL'S LTD.—PERMANENT WAVE specialists at D. Spencer Ltd., 4th Floor. E4141.

SUSSEX BEAUTY SALON, 708 BROUGHton. For appointment, phone E6715.

VICTORIA BEAUTY PARLORS — CALL G6087 for a good permanent. All experienced operators. 1216 Broad St.

Business Cards

BOOKKEEPING

BOOKKEEPING ON MONTHLY BASIS for smaller businesses. B 1022. 8005-26-64

BULLDOZING

BULLDOZERS, EXCAVATING, BACKfilling, road building, clearing. B 3947.

CARS FOR HIRE

FRANK'S U-DRIVE, 851 BROUGHTON St. G 2511. Cars and trucks. Day or week. 7815-26-56

CATERER

CATERER — FOR WEDDINGS, BANquets, dances. G7429. Mrs. Norris. tf

CEMENT CONTRACTORS

ANYTHING IN CONCRETE FOUNDAtions; mixer for hire; floors, sidewalks, etc.; tanks, drains. G. Maycock. E6388.

A 2½-FT. ELECTRIC CEMENT MIXER, $3.50 per day. Phone E7255. 1374-26-73

CEMENT SIDEWALKS BUILT; RESURfaced and repaired, brickwork, cement walls, chimneys topped, etc., by two ex-servicemen. G2364 tf

CEMENT CONTRACTING — LARGE OR small. Tile drains and sewers. GEORGE WALTON — PHONE E0823 5998-tf

CONCRETE MIXERS, RENT $4 DAY; screw jacks, 25c; relics. G7790. Dents

FOR EXPERT CONCRETE WORK
SIDEWALKS
FOUNDATIONS, DRIVEWAYS
Phone PAUL ZALUSKI — G3295
Good Job Every Time tf

CHIMNEY SWEEP

ALWAYS ALERT TO ADVANCE METHODS
A B C CHIMNEY SERVICE
G 8387. Vacuum equipment. Appointments in 3 days.

A BETTER AND CLEANER JOB BY
PACIFIC CHIMNEY SERVICE
E 8298
Chimneys swept, repaired; all work fully guaranteed at reasonable rates. Operated by Veterans. 7906-26-62

GRAY'S CHIMNEY SWEEP (REGISTered); vacuum service; work guaranteed. War veterans. Reliable. E7224.

COMMERCIAL ART

"PICTURES TELL EVERYTHING"
ILLUSTRATING FOR
NEWSPAPERS
SILK SCREEN POSTERS
STREETCAR POSTERS
TOURIST FOLDERS
BOOKLETS
LETTERHEADS
COMMERCIAL ART DEPT.
TIMES

CONTRACTORS

ALTERATIONS AND ALL KINDS OF repairs. S. E. Weismiller. 31282

ROCK DRILLING AND BLASTING. W. Trace. G 5925. 8067-26-66

DELIVERY SERVICE

PROMPT DELIVERY—E3813. 723 PANdora, opp. B.C. Electric Depot. Baggage, parcels, lumber, etc. Efficient service. 1407-26-76

ELECTRICIANS

RADIO APPLIANCE CO., 763 FORT — Contracting, alterations, repairs, fluorescent lighting and fire gongs. E6661.

ELECTRICAL REPAIRS

ALL HOUSEHOLD APPLIANCE REpairs. Oliver Electric, 633 Johnson. B1621. tf

ELECTRICAL REPAIRS. HAVE YOUR iron, toaster, waffle iron or sandwich toaster repaired now. Expert workmanship at low prices. Hudson's Bay Company Housewares Department. Phone E 7111 tf

KER ELECTRIC
VICTORIA'S FINEST REPAIR SHOP
B3425
1111 FORT STREET

ENGRAVERS

PHOTO ENGRAVING—HALF-TONE AND line cuts. Times Engraving Department. Phone B3131.

EXTERMINATING and FUMIGATING

ROACHES, ANTS, FLEAS, MOTHS, rats, mice, etc., exterminated. Vacating of premises unnecessary. Work done by experienced operators. PIED PIPER COMPANY LIMITED, 648 Johnson St., Victoria, B.C. Phone E7911.

FLOOR SURFACING

FLOORS SANDED AND REFINISHED—Old made to look like new. G5507.

LEN JONES & CO. — FLOORS SANDED and finished. Estimates free. B 3511.

V.I. HARDWOOD FLOOR CO., 707 Johnson St. Free estimates. G7314.

MODERN FLOOR COMPANY — HARDwood floor layers. Sanding and finishing, new and old floors. Free estimates. Phone B3395. 8272-26-73

GLASS

GLASS AND MIRRORS OF ALL KINDS. Messerschmidt & Sons, 935 Mason. G6962

HAY BALING

HAY CUTTING, PLOWING, LEVELLING, etc. Ford tractors. E 9691 7362-26-55

HAYING
Bale your hay the automatic way. Smaller bales of sliced hay, tied with twine. Safer—keeps better—and your stock loves it. Greater production.
Hay or Straw from Cocks or Stack
Call
SAANICH GARAGE & SUPPLY
Royal Oak, B.C., R.R. No. 1
East Saanich Road North Elk Lake
Phone Keating 52K

HATS

HATS CLEANED, BLOCKED AND STERilized. B.C. Hat Service, 1015 Blanshard, opposite Library. tf

INSULATION

INSULATION AND ROOFING
ROCK WOOL ASPHALT SHINGLES
16 YEARS' PRACTICAL EXPERIENCE
FREE ESTIMATES EASY TERMS
C. E. ORAM
E 9323 2664 BLANSHARD ST.
8017-26-64

LAWN MOWERS

A-1 LAWN MOWER SHARPENING—WE call and deliver. A. N. Johnson, 745 Pandora. E 7051. 7688-26-51

LAWN MOWER SHARPENING—BECKer's Saw Shop, 648 Cormorant. Phone G8742. We deliver. tf

PAPERHANGING and PAINTING

A.B.C. DECORATORS
All Exterior and Interior Painting. Employees Ex-servicemen. Estimates Free — G 8337 7768-26-54

A SATISFIED CUSTOMER—OUR GUARantee. Special rates for roof, stucco, shingle spraying. Scottish Decorators. G3042

INTERIOR AND EXTERIOR DECORATing; reasonable prices and satisfaction guaranteed. Immediate work. A. V. Andersen, 537 Rithet St. E3715. 1403-3-53

LENNAX BROS. — PAINTING, PAPERhanging, interior decorating, spraying. Estimates free. E 4048, after 6 p.m. E 7986. 1336-26-73

PAINTING AND DECORATING — L. H. Logan. G4034, anytime

GEO. E. GOODWIN, FORMERLY OF Regina. Painting and Decorating contractor. E 8544. Residence, phone G 6754. 1003 Carberry Gardens. Satisfaction guaranteed. Est. 1911

PAINTING AND PAPERHANGING DONE by experts. Satisfaction guaranteed. J. Goldie and A. Day. Phone Colquitz 130M or B3651. 7669-tf

WALLPAPER, MURESCO, PAINTS, etc. Mellor Bros. Ltd., 819 Broughton St. G5621.

WE HAVE MATERIAL FOR ANY EXterior paint job. Immediate service. Phone E2181, evenings only. Sanderson. 1429-6-57

PLATING

ATTENTION—WE DO PLATING, POLishing, etc. V.I. Plating, 1009 Blanshard.

PLOWING

ACREAGE AND GARDENS PLOWED and disced, excavating and levelling, etc. Ford tractors. Jewkes. E7377. 6819-tf

EXCAVATIONS—BACK FILLING AND levelling; lots or acreage, plowed, disced, etc. Call the Commercial Tractor Service. 2335 Howard. G7541.

PLUMBERS

ATTENTION
Call an ex-serviceman who guarantees the best for less in septic tanks, tile drains, etc., installed, cleaned and repaired. G6363

SINK AND LAUNDRY TUB. VICTORIA Plumbing Co. Ltd., 1056 Pandora. G 1553.

ROOFING

A BETTER ROOFING SERVICE
DUROID AND ACE TEX ROOFS LAID, complete. Hexagon or square butt. New roofs or over your present shingles. Special lead collar flashing on chimneys, approved applicators, experienced workmen. Gyproc wool thick insulation installed, saves up to 30% in fuel costs. All work guaranteed. Terms if desired. Free estimates, no obligation.
403 Jorne Bld. E2171
STEWART & HUDSON

BUSINESS CARDS Continued

ROOFING (Continued)

ADANAC ROOFING CONTRACTORS
ACETEX OR DUROID SHINGLES
FOR NEW HOMES OR REROOFING
DAY or NIGHT
B 2776 26-62

GENUINE DUROID ROOFS FOR REroofing or for your new home. Fully experienced roofers approved by Sidney Roofing and Paper Co. Ltd. Your guarantee of workmanship and materials. Estimates gladly given. Home Building Products Ltd., approved applicators, 2000 Government St. G 5421. tf

REFRIGERATORS

REFRIGERATORS
ALL MAKES SERVICED AND REPAIRED
EXPERT WORKMANSHIP
KER ELECTRIC 1111 FORT
B3425

SEWING MACHINES

Have your Sewing Machine repaired by expert workmen. Work guaranteed. Estimate free.
SINGER SEWING MACHINE CO.
Phone E6513

TAILORING

LADIES' AND GENTS' TAILORING — Expert remodelling, alterations. J. Davis, 623 Yates. E5811. tf

TAILORING, ALTERATIONS, SHIRT collars turned, drapes, etc. 1036 Fort St. 8920-26-54

TREE TOPPING

ALL RESPONSIBILITY TAKEN—TOPping, removing dangerous trees. Reasonable charges. B2254

DANGEROUS TREES TOPPED OR felled by experienced man. Phone Col. 110M.

TREE SURGERY

SCIENTIFIC TREE PRUNING. SPRAYing, cavity treatment, fertilizing, dangerous trees removed. Cowie & Hicks. B1676

TRANSFER

GENERAL HAULING — PANDORA Transfer, 1520 Gladstone. B1033.

JAMES BAY TRANSFER
Reliable. Insured. Home Movers
G3582 Dick McKinney

VACUUM REPAIRS

ALL ELECTRIC VACUUM CLEANERS repaired. Parts, all makes. Brushes rebristled, wheels, switches, bags, belts, motors reconditioned. Call G3113. 807 Fort.

WASHING MACHINE SERVICE

NOW IS THE TIME
TO HAVE THAT NOISY WASHER REPAIRED OR REBUILT BY OUR BEATTY EXPERTS
While You Are Enjoying Your Summer Vacation
WE CALL AND DELIVER
McLENNAN, McFEELY & PRIOR
1400 Government St. Phone G1111 tf

WINDOW CLEANING

MODERN HOME SERVICE. G 8252. WINdows cleaned; floors waxed, polished, paint washed; gutters cleared. 8196-26-70

VETERAN WINDOW CLEANERS — Floors waxed and polished and janitor work. Harris Bros. E 6869. tf

VICTORY WINDOW CLEANERS. WOODwork washed, floors waxed, gutters cleaned. Day or night. Phone G2301. 7270-26-73

WOOD and COAL

A BARGAIN—NO. 2 MILLWOOD, CLEAN and easy split; real good for summer; 1½-cord load, only $8.
Good Measure—Quick Delivery
O.K. FUEL, 2702 GOV'T. — G2452 1375-26-62

DRY BUSHWOOD, 12-IN. LENGTHS—Immediate delivery. Two cords, $35. E8799. 925-26-52

SEMI-DRY CEDAR FOR SALE. $4.00 cord. Immediate delivery. E3182. 8162-26-67

SPECIAL. FIR CULL TIMBER AND edging, 8' - 20' length; all round use. B 1066. 1363-6-52

SNAP
All up-island fir sawdust, never in salt water. Must be delivered right away. $3.50 per unit. S. Bawa. E 0863. 894-26-51

UP-ISLAND MIXED MILLWOOD, IN store length; good for all-round use. Quick delivery. Two cords, $10. O.K. FUEL, 2702 Government. 1375-26-62

Professional Cards

CHARTERED ACCOUNTANTS

JAMES PRICE & CO.
Chartered Accountants. 818-19 Central Building, 620 View. E 7622

PATENT ATTORNEY

MARKS & CLERK, PATENT ATTORneys, 904 Bk. of Toronto Bld., Victoria

CHIROPRACTORS

JOHN M. STURDY, D.C.
Registered and Licensed
Palmer Graduate Chiropractor
Complete X-Ray Laboratory
612 VIEW E 5034

PHYSIOTHERAPIST

ESTELLA M. KELLY—ENLARGED OFfice. Reducing, colonic irrigations. 501 Union Bldg., 613 View. E 9121. 7817-tf

SWEDISH MASSAGE

O. H. LOWENBORG, 20-21 WINCH Bldg. (Spencer's Fort St. entrance). Fine steam baths, light baths, massage. E2311.

Employment

18 AGENTS and SALESMEN WANTED

EARN EXTRA CASH
Make more money easily in spare time. Just show our beautiful Canadian-made Christmas cards to your friends. They sell on sight. Many assortments. Gift cards, seals and tags. Beautiful free album showing personal cards, 25 for $1 and up. Liberal commission. Write today for unusual sample offer. The Douglas Greeting Card Co., 50-AX, Bleecker St., Toronto. gen-1-51

19 HELP WANTED—MALE

A STRONG YOUNG MAN, AGED 16 TO 20, as junior warehouseman's assistant and store helper. Permanent position. Apply Standard Furniture. 8350-tf

BE INDEPENDENT—SELL RAWLEIGH products. Good nearby district open. Write today. Rawleigh's, Dept. WG-E-197-104, Winnipeg, Canada.

MALE COOK FOR NIGHT WORK, 5.30 to 1.30. $52.50 a week and meals. Also boy for curb service, $20 per week and meals. Box 8333 Times. 8333-6-56

SEAMEN, COAL FIREMEN AND LAUNdryman for coastal vessel. Apply 805 Belmont Building. 8334-2-52

STUDENT FOR SATURDAY EMPLOYment in food store; good wages. Reply giving age, education and phone number to Box 7774 Times.

WANTED — ALL-DAY MESSENGER girls or boys. Apply C.P.R. Telegraphs. 8295-3-51

WANTED—PRICE ON RECONSTRUCTing house steps. G5104. x-3-53

WANTED FOR LARGE INSTITUTION—Two first-class orderlies; good wages. Phone Mrs. Mitchell, G1131. 8345-2-51

WANTED—MAN FOR INSIDE WORK in dairy. Apply Northwestern Creamery. 8328-2-52

20 HELP WANTED—FEMALE

CHAMBERMAID FOR PRIVATE HOTEL. Opportunity for advancement. 923 Burdett Ave. Phone E5322. 8269-6-53

COMPETENT STENOGRAPHER, GOOD at figures, single preferred. Falconer Marine Industries Ltd. Phone B 2168. 8236-6-52

EXPERIENCED SALESLADIES — MILlinery, ready-to-wear and draperies. Apply David Spencer Ltd. Employment Office. 8312-3-53

EXPERIENCED HOUSEMAID—FULL OR part time, for private house; other help kept. Phone G2383. 8268-6-53

EXPERIENCED COOK FOR PRIVATE home, Oak Bay. Excellent wages, pleasant surroundings; other help kept. References. Phone G 2383. Box 8169 Times. 8165-7-51

GIRL OR WOMAN FOR LIGHT HOUSEwork and help with invalid; good wages. 593 Michigan St. 8215-6-52

HAIRDRESSER — EXPERIENCED, SINgle, between 18 and 35 years of age. Apply Box 8290 Times. 8290-3-51

MAGAZINE REQUIRES PERSON ABLE to write features and articles. Shorthand necessary for limited stenographic duties. Apply Box 8336 Times. 8336-3-53

SALES CLERK WANTED. APPLY CROSS Marketeria, 1310 Douglas. 7922-tf

SEVERAL GIRLS TO LEARN MACHINE sewing, steady position with advancement. Apply Victoria Bed and Mattress Company. 8323-3-52

TWO LADY SALESCLERKS, 18-25, EXperience preferred. Henry's Grocery. 8360-3-53

WAITRESS WANTED—NO NIGHT OR Sunday work. Apply Coffee Cup, 1111 Government St. 8279-3-51

WAITRESS WANTED. BENNETT'S Cafe, 616 Cormorant St. 8342-3-53

WANTED—A WOOL SPOTTER. APPLY Pantorium Dye Works, 905 Fort St. 6572-tf

WANTED—A HOFFMAN PRESSER. APply Pantorium Dye Works, 905 Fort Street. 6572-tf

WANTED
CHAMBERMAIDS
EMPRESS HOTEL
APPLY
HEAD HOUSEKEEPER
8327-3-53

WANTED — FEMALE HELP
WAGES 40c PER HOUR FOR BEGINNERS; 45c PER HOUR WHEN EXPERIENCED.
Five-Day Week
Apply ECONOMY STEAM LAUNDRY
607 John Street
8011-tf

WOMEN WANTED, UNDER 40 YEARS of age, for part or full time work. Experience unnecessary. Simple work. Apply Empress Hotel Laundry or phone E 5612 7986-16-54

21 SITUATIONS WANTED—MALE

A CLOTHESLINE POLE INSTALLED and cemented in. G 6363 8346-26-58

HANDY MAN OF 60 WANTS STEADY work year round, with roomy living quarters. Have outfit to batch when necessary. Between Victoria and Nanaimo. Box 1421 Times. 1421-3-53

MARRIED MAN, SCOTSMAN, VETERAN, desires position of trust with person or persons of means; life experience with pure bred livestock; capable and trustworthy; job must have future worth working for. If interested and sincere, apply Box 8297 Times. 8297-3-51

22 SITUATIONS WANTED—FEMALE

LADY WOULD LIKE LIGHT HOUSEwork, part time. Box 1406 Times. 1406-3-53

Home Building

BUILDING SUPPLIES CONTRACTORS

HOUSE PLANS DRAWN AND DEsigned. Any drafting done. E 2359. 7889-26-60

Birch Panels ⅛"x¼" Thick
Everything For Building
Lumber and Millwork
R. A. GREEN LUMBER CO. LTD.
G7614

BUILDING SUPPLIES CONTRACTORS (Continued)

MEDICINE CABINETS
Fit right into your bathroom wall, 14½x24 ins. Real plate glass mirror, shaped top, floral design, size 16x25 ins. Inside four spacious shelves. A really smart fixture for any home and one that will please even the most particular. Try one for only $11.50.

Vello Casein Paint, 5-lb. package.....$1.25

Monamel High Gloss Enamel. Durable, hardwearing and scrubbable. Gallon, $7.40; quart, $2.10.

Satin Finish Monamel, many pleasing colors for walls or woodwork. Gallon, $6.00; quart, $1.70.

Monamel Exterior Paint. For outside work. Specially prepared for coast climate. Hard-wearing, good coverage, easy flowing. Gallon $5.00; quart, $1.40.

STEWART & HUDSON
Lumber and Building Supplies
VICTORIA - DUNCAN - NANAIMO
Address all inquiries to:
405 GORGE RD., VICTORIA. B 2171

MILLEND ROOFING SHINGLES AND BUILDING PAPER
Red Mineralized Surface, Stucco Base
1, 2, and 3-Ply Shingles
CAPITAL IRON AND METALS LTD.
1824 Store St. G2434

Merchandise

25 FOR SALE—MISCELLANEOUS

ANOTHER CHANCE
A Nice Ladies' Suitcase. Cost $22.50. Only $9.50
A Toledo 3-Lb. Computing Scale. Half Price, $37.50
JACK'S — 1421 BROAD

AT THE RELIABLE FURNITURE
Good used Steamer and Wardrobe Trunks. Reconditioned Console and Mantel Radios. Studio Couches and Dinette Suites. All like new and, of course, Good Used Stoves and Heaters. Out of the high rent district to save you money. 841 Johnson St. E6714. tf

A QUANTITY OF
GURNEY HEATERS
92 GAL. HOT WATER TANKS
DOORS, 3 Ft. x 7 Ft.
With or Without Glass
WINDOWS, 3 Ft. x 6 Ft., 12-Light
SITE NO. 3, R.C.A.F.
PAT BAY — MR. ANTHONY
1382-6-51

APPLES FOR SALE—CALL AT 1314 Pembroke St. $1.50 per box. 1422-3-53

BARTLETT PEARS—RICHMOND AVE., opposite Carrick St. Bring own containers. 8292-3-51

BRASS FIREDOGS, FIREPLACE FENders, fireside sets. Boris M. Zarry, 1415 Government St. Phone B3513.

COUNTERS, BOOTHS, STOOLS, CHAIRS and miscellaneous cafe equipment. 852 Yates St. 1392-3-51

DUCK GUANO FERTILIZER, $1 PER sack delivered. Get the best and the cheapest direct from the farm. Card or phone. Sidney Duck Farm, Sidney. 8286-26-74

EXTRA SPECIAL
Coffee Cups.....59c Each
Breakfast Cups and Saucers.....75c Each
MACDONALD LIMITED
Corner Douglas and View St.

FLOOR COVERINGS
Numdah Rugs—Size 4x6, in a wide variety of patterns and colors.
Each $13.95
Fibre Rugs in various makes, including Heathercraft, Walfair, Broadwal, Sisaltex and Sisalwaite—
9'x12'.....$30 to $33.50
8'x10'.....$25 to $27.50
6'x9'.....$17.50 to $20
Runners, 27"x54".....$4.95
McLENNAN, McFEELY & PRIOR
1400 Government St. Phone G1111
Private Exchange Connecting All Departments
tf

FOR SALE—MIXED DAFFODIL AND tulip bulbs, five dozen for $1. 838 Old Esquimalt Rd. 8357-3-53

FOR RENT—PAINT SPRAYER WITH instructions. G6754. 8242-26-72

FOR SALE—BRAND NEW CAMP COT, metal frame, new mattress, $15. B3965. 8329-3-52

FOR VENETIAN BLINDS AND SUPplies Pacific Venetian Blind Co. 1113 Fort.

FOR SALE—50 CANARIES, SINGERS and hens. Phone E4726. 8351-3-53

GOOD ROAD GRAVEL DELIVERED. Phone Colquitz 196X.

HORNET POWER CHAIN SAW LIGHTest weight two-man saw, 60 lbs. Lowest price, $400. Speed, reliability and easily convertible for belt power. B.C. Roofers and Agencies. E6822

MARCHANT CALCULATORS, SALES and service. A. R. Cann, 1006 Blanshard St. G6181

MOFFAT HANDI-CHEF COOKERS
The compact, portable Handi-Chef will cook a complete meal on one element. Ideal for superhe

RADIO PROGRAM

KVI	570	KPO	680	KJR	950	KNX	1070
CJOR	600	KIRO	710	CKWX	980	CBP	1130
KGW	620	KGO	810	KOMO	1000	KSL	1160
KPQ	640	CJVI	900	CFCN	1010	KGU	1300

Tonight

3.30 Little Concert—CBR.
Home Around World—KOMO.
Intermission Time—KJR
Washington Reports—KIRO.
Singing Sam—CJVI
World of Song—KOL.
Hawaiian Dreams—CJOR
News—KIRO, 5.45.

6.0 Note By Note—KOMO.
Jerry Morris—KOL.
Meet Miss Sherlock—KIRO.
Terry and the Pirates—KJR.
News—CJVI
Music Hall—CBR
Dancetime—CJOR.

6.3 Folk Music—KOMO.
Musical Roundup—KOL.
Dick Tracy—KJR.
Around the Sound—KIRO.
Young Artists—CBR.
Hughie Green—CJVI. CJOR.
Raymond Swing—KJR, 6.45.
Elmer Peterson—KOMO. 6.45.

7.0 Max Dolin—KIRO.
Vaughn Monroe—KOMO
Sport News—KOL.
News—CBR
The Real Story—KJR.
Les Hopkins Orch.—CJVI.
Footlite Frolic—CJOR.

7.30 Phone Again Finnegan—KIRO.
Fifth Horseman—KOMO.
Gay Nineties Echoes—KOL.
Music Hall—CJVI
Eventide—CBR
Forest Parade—CJOR.

8.00 Lowell Thomas—KIRO.
Supper Club—KOMO.
H. Jamieson—KOL.
Music by Boyero—KJR.
Melody—CJVI.
In White—CBR.
speecker—CJOR.
Lawton—KOMO. 8.15
Show—KIRO, 8.15.
Concert—KOMO. CBR
War—KIRO.
KOL
KJR
CJVI. CJOR
OMO.
R.
MIO.

8.30 Nation's Con.
F.B.I.—Peace.
Xavier Cugat
Tommy Thomas
Foster Hewitt—C

9.00 Suspense—KIRO.
Maxwell House—K
Modern Music—KOL
Lum and Abner—KJ
British Bands—CJVI.
Dal Richards—CJOR.
Choral Program—CBR

9.30 It Couldn't Happen—KIR
Noah Webster Says—KO
Carmen Miranda—KOL.
Town Meeting—KJR.
Listening Post—CJVI
Gypsy Strings—CBR.
So the Story Goes—CJOR.

10.00 Dick Haymes Show—KIRO.
Music Hall—KOMO
Evening News—KOL.
Town Meeting—KJR
Songs in the Night—CJVI.
News—CBR. CJOR
Orchestra—CBR. 10.15.

10.30 Tommy Thomas—KIRO.
Marilyn King—KOMO.
Lean Back Listen—KOL.
News—KJR. CJVI.
Racing Highlights—CJOR.
Music—CBR
Baseball—CJVI. 10.45.
Cecil Solly—KJR. 10.45.

11.00 Five Star Final—KIRO.
Richfield Reporter—KOMO

Tonight's Highlights

8.00—Jerry Colonna is guest of Jo Stafford on Supper Club—KOMO.

8.15—Martha Tilton is guest on the Jack Smith Show—KIRO.

9.00—Cecil Kellaway stars in "Blue Eyes" on Suspense—KIRO.

10.00—Gordon Jenkins repeats "Darling Clementine" on Dick Haymes Show—KIRO.

Northwest News—KOL
Magic Hour—KJR
Orchestra—CJVI.
This Week's Composer—CBR.
Dick Leibert—CJOR.
Crooners—KOMO. 11.15.

Tomorrow

7.30 News—Time Klock—KIRO.
Farm Digest—KOMO
Munchers' Club—KOL.
Jamboree—KJR.
News, Musical Minutes—CBR.
"G-G" Man—CJOR.

8.00 News—KIRO, CJVI. CBR, CJOR.
KOL.
Breakfast in Bedlam—KOMO
Farm Forum—KJR

8.30 Bob Garred News—KIRO
Sam Hayes—KOMO
Musical Reveille—KOL.
James Abbe—KJR.
Good Morning—CJVI
Morning Concert—CBR
Billy Browne—CJOR.

9.00 Kate Smith—KIRO.
Fred Waring Show—KOMO.
Jerry Morris—KOL.
Breakfast Club—KJR.
News—CJVI. CBR.
Shut In—CJOR.

9.30 Helen Trent—KIRO.
Lone Journey—KOMO
Happy Harmonies—KOL.
Six For One—CJVI.
Breakfast Club—CBR. KJR.
Ranch House—CJOR

10.00 Big Sister—KIRO.
Piano Melodies—KOMO
News—KJR. KOL.
Western Rhythm—CJVI
Musical Program—CBR.
Town Crier—CJOR.

10.30 Young Dr. Malone—KIRO
Choral Album—KOMO
Devotion Moments—KOL.
Ton Breneman—KJR
News—CJVI
They Tell Me—CBR.
Moneymaster—CJOR.

11.00 Second Mrs. Burton—KIRO
Guiding Light—KOMO
News—KOL.
Home Edition—KJR
Make Mine Music—CJVI

11.30 Women in White—KOMO.
Our House—KIRO
Round Table—KOL.
My True Story—KJR.
Dearest Mother—CJOR.
Household Counsel—CBR. CJVI.

12.00 Cinderella—KIRO.
Life Can Be Beautiful—KOMO.
Studio News—KOL.
Gilbert Wales—KJR.
Songs for You—CJVI
Racing Highlights—CJOR.
B.C. Farm—CBR.

12.30 Burritt Wheeler—KIRO.
Pepper Young—KOMO.
Concert Master—KOL.
The Listening Post—KJR
News—CJVI. CBR.
Dick Diespecker—CJOR

1.00 News—KIRO, KOL.
Backstage Wife—KOMO
Concert Hour—CBR.
Famous Voices—CJOR
International Clock—KJR
Memory Time—CJVI
Cecil Solly—KIRO 1.15.

1.30 Evelyn Winters—KIRO.
Lorenzo Jones—KOMO
Christian Business—KOL.
Easy Aces—KJR.
Red, White, Blue—CJVI
Concert Hour—CBR.
Design for Women—CJOR

2.00 House Party—KIRO
When a Girl Marries—KOMO.
Woman's Way—KOL.
Jack Berch Show—KJR.
From Classics—CBR.
Moneymaster—CJOR.

2.30 Meet the Missus—KIRO.
Just Plain Bill—KOMO
Broadway Echoes—KOL.
Galen Drake—KJR.
Music Lovers—CJVI
Glen Alan—CBR
Double Bill—CJOR.

3.00 Quincy Howe—KIRO.
Road of Life—KOMO
Yours For a Song—KOL.
What's Doing, Ladies?—KJR
Prairie Special—CJVI
News—CJOR.
Family Favorites—CBR.

3.30 Aunt Mary—KOMO.
Skyline Roof—KIRO.
Musical Varieties—KOL.
Glamour Manor—KJR
Serenade—CBR.
Billy Browne—CJOR

4.00 Home Edition—KIRO.
This Woman's Secret—KOMO.
John Forrest—KOL.
Bride and Groom—KJR.
Aunt Mary—CJVI. CJOR
Miniatures by Green—CBR.
Jack Smith—CBR. 4.15.

4.30 Housewives—KIRO
Piano Melodies—KOMO
800 Club—CJVI.
Big Sister—CJOR.
Carolyn Gilbert—CBR
Bing Crosby—KOL. 4.45.
This Is Music—KOL
Local News—KJR.

5.00 Knox Manning—KIRO.
Friday at 5—CJVI.
Concert Hour—CBR.
Racing Highlights—CJOR.
Homekeepers' Calendar—KOMO
Meet the Band—KOL.
Songbook—KJR

FURNITURE (Continued)

NEW SHIPMENTS THIS WEEK INCLUDE
Fire Screens (three-fold) ... $6.95 to $18.25
We suggest you order these early
Fire Screens (curtain type) $19.95 to $32.95
Rugs (felt base) 9x10½ ... $8.45 and $10.00
9x12 ... $9.45 and $11.25
Cotton Net Curtains, per pair ... $4.25
Chrome Chairs ... $9.95 to $13.50
Sani-Boy Disposal Units ... $6.95
Handi-Chefs ... $24.95
Steam Irons ... $17.95
Trilite Lamps ... $17.95 to $25.00
HOME FURNITURE CO.
925 Fort St. (above Blanshard St.)
E 9921

"HARD-TO-GET ITEMS"
Record Players ... $18.95
Battery Radios, complete with battery 64.95
Single Hotplates ... 3.95
Steam Electric Irons ... 17.95
Torchers Tri-Lites ... 36.50
All the Above in a Very Limited Quantity—So Come Early!
MACDONALD'S LIMITED
1121 Douglas St. and 704 View St.
"Where All Victoria Shops"

BLUE AND ROSE 9x12 SEAMLESS rug; blue 6¾x9 broadloom; 12¼x15¼ green and beige Persian; also limited amount of stair carpet; rug and upholstery cleaning and repairs. "3-DAY SERVICE." CARPETORIUM, 1025 Cook St. E2861.

CHESTERFIELDS MODERNIZED AND re-covered. Free estimates. Hagel's Chesterfield House, 536 Johnson. G 5042. tf

FOR AUTO TOP LEAKS OR CUSHION repairs, see Ernie Sanders. E 4415.

FOR SALE—CHILD'S CREAM ENAMEL crib and mattress, $14. Phone B2633. 8322-2-51

FOR SALE—SANITARY COUCH, $14. Phone B2633. 8322-2-51

IF YOU WISH TO DISPOSE OF YOUR furniture, etc., antique or modern consult us. We will either buy outright or sell for you. Fred Smith & Co., auctioneers. G4913

PLASTICS

PARAGON PLASTIC PRODUCTS LTD
MANUFACTURERS
"ANYTHING IN PLASTICS"
"Support Your Local Industry"
1219 WHARF ST. PHONE E 5141

STOVES and FURNACES

AAR'S FOR STOVES AND HEATERS
WOOD AND COAL, GAS
REASONABLE PRICES
581 JOHNSON G5192 tf

BOILERS CONNECTED. STOVES. FURnaces repaired. Day, night. G6401

FURNACES REPAIRED AND INstalled. Shaw Sheet Metal Works, 745 Pissard. B2342. 8335-3-53

NEW OIL-BURNING WATER HEATERS new and used furnaces coal stokers boilers, air-conditioning units, copper coils, etc. Southall Stove Co. 1321 Government St. tf

RANGE CASTINGS FOR MOST RANGES B.C. Hardware, 724 Fort.

WANTED—500 RANGES. HIGHEST prices paid. Peden Stove Store, 727 Johnson St. E1451.

WE ARE AGENTS FOR GENUINE McClary repair parts. Carter's Stove Store, 822 Fort St. E5511

WHITE ENAMEL "ENTERPRISE" WOOD and coal stove, practically new. Has a water jacket. G6130.

26 BICYCLES, MOTORCYCLES

AUTOCYCLE SPECIALIST—COMPLETE repair service. W. J. Gawne, 1052 View St. G4032

BICYCLE REPAIRS—ALL WORK GUARanteed. Bernard Ltd., 1410 Douglas. G5911.

BICYCLE REPAIRS AND SUPPLIES—Crowther Bros., 854 Yates (near Blanshard)

BICYCLES IN STOCK—NEW AND USED bicycle and autocycle repairs. Keys and lock repairs. Harris', G7824, 785 Fort Street.

26 BICYCLES, MOTORCYCLES (Continued)

BICYCLES, WHEELED GOODS
RIFLES AND SHOTGUNS
ROBINSON'S
1220 BROAD ST.
PHONE E6212

CHOICE OF TWO BICYCLES—SIZES 18-26, completely overhauled, $23 and $27. 630 Gorge Rd. West. 8317-3-52

LADY'S BICYCLE FOR SALE—PERFECT condition, $30. 2670 Shelbourne St. 1396-3-51

INDIAN MOTORCYCLES. FULL STOCK of parts and accessories on hand. One or two used machines for sale. R. Shanks & Sons, 921 Fort Street. tf

27 MUSICAL INSTRUMENTS

CONN CORNET—SEMI-TRUMPET, NEW wonder model; excellent condition. B1892. 8361-3-53

GUITARS, VARIETY OF MAKES AND prices; all in good condition. P. E. George, 719 Pandora Ave.

SEE CAVE PIANO STORE FOR GUARanteed reconditioned pianos. W.P.T.B. terms available. 745 View St. G 2512.

28 RADIOS

A WADSWORTH RADIO SERVICE — Satisfaction guaranteed all types of electrical repairs. 735 View St. G 2522

PHILCO PORTABLE BATTERY RADIO—New batteries, perfect condition. Bargain, $30. G7061. 3-53

KENDALL RADIO LABORATORIES
Don Miller, Prop.
Servicing—Sales
Pick-up and Delivery Service
Phone G4711 442 Yates St
Opposite Atlas Theatre

H.B.C. RADIO REPAIRS
E7111
PROMPTNESS IS OUR MOTTO
A COURTEOUS RADIO TECHNICIAN WILL CALL AT YOUR HOUSE

RADIO REPAIRS

A COMPLETE RADIO AND ELECTRICAL APPLIANCE REPAIR SERVICE
Reasonable Prices — Quick Service
McLENNAN, McFEELY & PRIOR
1400 Government Phone G1111
Private Exchange Connecting All Departments

ANY RADIO REPAIRED AT BROWN'S in 48 hours. 1029 Tolmie Ave. E4434

FOR RADIO SERVICE CALL B.C. Sound and Radio Service. E4731

ESQUIMALT ELECTRIC
Complete electrical and radio service, contracting, alterations, repairs. B3995
Night G4896

FOR COMPLETE SATISFACTION AND guaranteed workmanship, send your repairs to Davie Spencer Ltd., specialists in radio services and members of A.R.T. of B.C. Phone E4141. 611 View St.

RADIO REPAIRS (Continued)

JAMES BAY RADIO
Res. B 2638 503 Niagara St. Bus. B 1951
RADIO REPAIRS RADIO PARTS
USED TRANSMITTER PARTS
7811-26-57

HAVE YOUR RADIO FIXED NOW BY competent, experienced technicians. Quick service. Standard prices. Fletcher Bros. G7148 tf

JUNCTION RADIO SERVICE—REPAIRS by expert technician. Quick service. B1822 tf

RADIO SERVICE
HAROLD C. GEORGE — E4421
8310-26-76

KENT'S LTD. EXPERT RADIO SERvice by skilled technicians and the most modern testing equipment. Phone E 7104. 641 Yates St.

32 WANTED—MISCELLANEOUS

CASH FOR OLD OFFICE FURNITURE and equipment. Diggon's, Gov't. St.

CASH FOR SCHOOL BOOKS—Authorized text books in good condition wanted by DIGGON'S. tf

HIGHEST PRICES FOR YOUR OLD gold. Rose's Ltd. 1315 Douglas.

WANTED AT ONCE—RIFLE AND shotgun. Phone G6614. 8280-12-61

WANTED — MEN'S USED CLOTHING. Best prices paid for men's suits. E7835 tf

WANTED—410 GAUGE SHOTGUN, IN good condition. Phone G2473. 8344-3-53

WANTED — CHILD'S THREE-WHEEL tricycle. Phone G3244. 8354-3-53

WE BUY ESTATES OF JEWLERY AND antiques, large or small. K. A. McLeod Co. Ltd., the Old Gold Shop. G2724

33 DOGS and CATS

ATTENTION! — DOGS AND CATS boarded in Victoria's newest, most modern accommodation. Sanitary, individual quarters for 50. Dogs bathed and deflealed. Oakcrest Farm Kennels, Burnside Road, half mile west Helmcken Cross. 1825M. tf

BUCCLEUCH KENNELS—REG. COCKER spaniels at stud: red, gold, black, best American bloodlines. Bathing, trimming and deflealing. 1186 Craigflower. G8846. tf

DON'T BLAME YOUR DOG IF HE seems irritable, or even acts badtempered. Try giving him Kerwood Condition Powders once a week. Eighty-one out of every 100 British dog experts use Kerwood. Sold by drug stores and pet shops. 8265-1-51

KERRY BLUE TERRIER PUPPIES, registered stock. Moraes, 1270 Oakmount. G 4550. 1345-2-52

REG. MEXICAN CHIHUAHUA DOGS IN stock. (Mrs.) J. Stephen, Cobble Hill. 1058-26-5

WIRE FOX TERRIER PUPS—REGISTERED stock; sired by champion. Phone G7738. 1413-3-3

37 BOATS and ENGINES

AVAILABLE NOW
General Motors
Marine and Industrial Engines
Six-cylinder, 90 h.p., Overhead Valves
WILSON & CABELDU LTD.
925 Yates Street E 1107 tf

BOAT OWNERS!
We Carry a Full Line of Parts for Briggs-Stratton, Lauson, Wisconsin and Johnson Engines
Expert Repair Service
ANGUS MARINE
1129 Wharf St. Phone G 7431

IMMEDIATE DELIVERY
100 H.P. Gray Marine at 2,400 R.P.M. 2-R.G.
Two Types of G.M. Diesels
One 4 H.P. Built-in One-way Clutch
VICTORIA MARINE AGENCIES
Boat Brokers
565 Yates St. G3121

TUNA FISHERMEN
Plastic Head Feathered Jigs. Large selection and stock. The prices are RIGHT
WILSON & LENFESTY
1222 Govt. St.

DUCK PUNT FOR SALE, 10 FEET. F8180. 8293-6-55

BOATS AND ENGINES (Continued)

FOR SALE—KERMATH "SEA PRINCE" marine engine with reduction gear. 8400. Phone Albion, 11X. 8322-2-52

NEW 8-FT. ROWBOAT—LOW PRICE. 22 Montreal St. 8262-1-56

STAR CONTINENTAL FOUR-CYLINDER marine converted engine with clutch, transmission; recently overhauled; in good running condition. For quick sale, $100. E9126. 8306-3-53

SUPPLY OF KENNAMETAL DRILLS, for tile, marble, cement, rock. Ship Chandlers (McQuade's Ltd.)

WILL BUILD OR REPAIR BOATS, INstall or repair engines. B 1469. 7765-26-54

12 TO 16-FT. INBOARD BOATS
OUR SPECIALTY
VOGLER BROS. SEACRAFT
546 JOHNSON ST

38 POULTRY SUPPLIES

FOR SALE—300 NEW HAMPSHIRE R.O.P. sired pullets, nine weeks old, 90c each. E. Seabrook, Cowichan Station. 8261-3-50

41 MACHINERY

ATTENTION—130-HORSEPOWER PRE-tract tractor, equipped with cable hoist and La Turno dozer blade. Apply 1419 Hamilton after 5 p.m. 8212-6-51

Automotive

49 AUTO SERVICE DIRECTORY

AUTO FRAME AND FENDER STRAIGHTENING
WHEEL ALIGNING AND BALANCING
AUTO PAINTING BODY WORK
MOONEY'S BODY SHOPS
614 Cormorant St. Phone E4177
1128 Vancouver St. Phone B1219
No Job Too Large or Too Small

SPEEDOMETER, WINDSHIELD WIPER repairs. Chet Dowman, 724 Johnson. E1411

FOR AUTO TOP LEAKS OR CUSHION repairs, see Ernie Sanders. Phone E4415

51 AUTOMOBILES

THE LAW DEMANDS GOOD CAR BRAKES
Drive in and Make Sure YOUR Brakes Will Pass the Safety Test
Brake Testing Free
JAMESON MOTORS LIMITED
740 Broughton St.

FORD and MONARCH
Canada's Greatest Cars
Genuine Factory Parts for Ford, Monarch, Mercury
NATIONAL MOTORS LTD.
819 Yates G 6177

SEE YOUR DODGE - DE SOTO DEALERS FOR SERVICES AND PARTS
BODY AND FENDER WORK
J. M. WOOD MOTORS
826 JOHNSON ST.
"YOUR DEPENDABLE DODGE DEALER"

AUTOMOBILE FINANCING
Conditional Sales Agreements Discounted
Rates Reasonable. Quick Decisions.
ISLAND FINANCES LTD.
1112 Broad St. G 7171

WE WANT SHOP WORK
NO WAITING
QUICK SERVICE FOR
MERCURY - LINCOLN - FORD CARS and TRUCKS
GLADWELL MOTORS
E 9823
971 YATES STREET
Corner of Yates and Vancouver

VANCOUVER ISLAND DISTRIBUTORS FOR—
VELVETOUCH Bimetallic Clutch Linings
JACKSON Replacement Parts for Caterpillar Tractors
New Departure - Fafnir - Timken Bearings
National Oil Seals
Carlife Oil Filters
Sherrill Compasses for Cars, Marine and Aircraft
From $3.95 to $115
DAVIS MOTORS LTD.
Wholesale and Retail Parts Depot
For General Motors Cars
906 Fort Street G 8154
BUICKS - PONTIACS - GMC TRUCKS

— DON'T APOLOGIZE —
BE PROUD OF YOUR CAR AS TO the appearance of its fenders and body. Also the upholstery. Our body department is well equipped to banish dents, scratches and ugly marks from your vehicles plus a Duco shop to make it look like new. Take advantage our upholstery dept.—We can supply custom tailored seat covers and handle all types of upholstery repairs. Drive in and let us quote you today.
McLEOD-LUMSDEN MOTORS LTD.
Plymouth — Chrysler — Fargo
Sales and Service
Parts and Accessories
Yates and Quadra G 1144

WILSON & CABELDU LIMITED
New Car Sales and Service
CHEVROLET
OLDSMOBILE
CADILLAC
Chevrolet and Maple Leaf Trucks
G.M. Parts and Accessories
Cash for Your Used Car
WILSON & CABELDU LIMITED
925 Yates St. E 1107

NASH
SALES and SERVICE
Complete Stock of Nash Parts
Specialized Nash Mechanics
Also Expert Repairs on All Makes of Cars and Trucks
VICTORIA SUPER SERVICE LTD.
Blanshard at Johnson E 1135

AUTOMOBILES (Continued)

AVAILABLE NOW
General Motors
Industrial and Marine Engines
Six-cylinder, 90-h.p., Overhead Valves
WILSON & CABELDU LTD.
925 Yates Street E 1107 tf

ATTENTION—CASH PAID FOR GOOD used cars of any make. Davis Motors Ltd. 906 Fort St. G8154

CAR WANTED—IN GOOD CONDITION, 1935 or later preferred. Cash. E 5122 7761-26-55

CASH FOR YOUR CAR — EMPRESS Sales, 951 Yates. G2812. E0836

STUDEBAKER DICTATOR SEDAN, 1934, No. 5966302. Swap for lighter car or coupe. Ceiling price $400. Box 1268, Times. 1368-1-51

1927 PONTIAC SEDAN FOR SALE—Serial No. 80381. Price, $235. W. R. Bagnall, 1255 Balmoral Rd. 8316-2-51

Rentals

HOTELS

SHAWNIGAN BEACH HOTEL
SHAWNIGAN LAKE
30 Miles From Victoria Over the Malahat Drive
Information and Reservations
PHONE COBBLE HILL 48
Trains and Buses Daily
8362-tf

56 ROOMS WANTED

WANTED BY YOUNG MARRIED COUple, two furnished or unfurnished housekeeping rooms. Returned veteran to attend school. No children. Phone E6450. X-6-55

WANTED—URGENT
FAMILY ACCOMMODATION FOR EX-SERVICE PERSONNEL
EMERGENCY SHELTER REGISTRY
2ND FLOOR BELMONT BLDG. B 7117

57 ROOMS—HOUSEKEEPING

WANTED—HOUSEKEEPING ROOM OR suite for young business girl; references if required. G8752. 8313-2-51

58 ROOMS, BOARD

ACCOMMODATION FOR CRIPPLED person or healthy bed patient by graduate nurse with large modern country home; children in home. Box 8355 Times. 8355-3-53

A GOOD HOME WANTED FOR TWO motherless girls, six and three. Box 400 Times. X-6-56

59 ROOMS—FURNISHED

TOURIST ACCOMMODATION—A BEAUtiful room. Phone G6432. Bus stops at door. 8363-3-51

61 SUITES WANTED

WANTED—THREE OR MORE ROOMS, furnished or semi-furnished, for three adults; references. B2856. 1394-3-51

WANTED TO RENT — APARTMENT with two bedrooms, at earliest date possible; adults only; references. Box 8301 Times. 8301-3-53

WANTED — 3 OR 4 UNFURNISHED rooms or duplex for mother and veteran son. Box 7936 Times. 7936-26-61

$25 REWARD—URGENTLY REQUIRED, 2-3-4-room suite or apartment, in good district; no children. Box 1402 Times. 1402-3-53

64 HOUSES WANTED

JEEVES BROS. TRANSFER & STORAGE
Furniture and Piano Moving
Local and Long Distance
Baggage, Packing, Crating and Shipping
Phone E9832

HALLS FOR RENT

FOR RENT—HALL SUITABLE FOR LECtures, concerts, dances, etc. Apply Mellor Bros. Ltd., 819 Broughton St. 7079-tf

66 HOUSES—UNFURNISHED

RETURNED NAVAL PETTY OFFICER and wife require permanent residence, in suite, duplex or house, furnished or unfurnished. G8627. 8314-6-53

RESORTS

BATHING, BOATING, FISHING, CABins now available at Alan's Beach Auto Camp, Shawnigan Lake. 7779-26-56

HIGH-CLASS ROOMS AT RIGHT PRICES
THE TOURIST LODGE
Facing Beacon Hill Park. Near Beach
Phone E1443 30 Douglas St.
7773-26-56

SUNNY SHORES—CABINS, COTTAGES. Address R.R. 2. Phone Sooke 8F.

72 MONEY TO LOAN

A HOME OF YOUR OWN
THROUGH K. & S. LOAN
National Housing Loans, repayable monthly over 10, 15 or 20 years, at new low rates
KER & STEPHENSON LTD.
909 Government St. Phone G4127

FUNDS ON HAND AND IMMEDIATELY AVAILABLE FOR MORTGAGE LOANS
Large and small amounts, low interest, quick decisions, reasonable charges. N.H.A. applications received. Agreements and mortgages purchased.
P. R. BROWN & SONS LTD.
1112 Broad St. Phone G7171

A NATIONAL HOUSING ACT 4½% LOAN
A FIRST MORTGAGE PRIVATE LOAN
A BUILDERS' PROGRESSIVE LOAN
ASK US FOR COMPLETE DETAILS
GILLESPIE, HART & CO. LTD.
Established 1911
611 Fort St. Phone G1181

ANY REQUEST FOR A MORTGAGE appreciated. Pemberton Holmes Ltd., 625 Fort St. G8124

Real Estate

78 BUSINESS OPPORTUNITIES

DUPLEX
Ideally situated on the corner of two wide boulevarded streets only a few blocks from the city centre. The property includes four city lots, attractively gardened in lawn and shrubs. Two spacious suites, lower six rooms, upper four rooms, in good condition, bringing in a revenue of $105 per month. Each suite has its separate basement, furnace and garage. An opportunity to secure an outstanding apartment site and still earn over 6% while waiting for building conditions to improve.
PRICE
$12,500
THE ROYAL TRUST COMPANY
1202 Government St. Phone E4126
Member Real Estate Board of Victoria

EXCELLENT SET-UP TO EXPAND—This going concern of grocery store and gas pump, situated on corner of two main highways. No opposition. Ideal for cabins. Consists of approximately 1,000 chickens, 300 turkeys and 10-room home. Full price, $8,500. King Realty, 1233 Government St. B2131-2.

BUSINESS OPPORTUNITIES (Continued)

Grocery and Variety Store—Showing excellent turnover. Net monthly profits exceeds $350.
Price $5750
Full Particulars At
H. A. HUMBER LTD.
613 View St. Phone G3721
After Hours Phone Mr. Anderson, G1890, or Mr. Hall, G1694

79 LISTINGS CANCELED

AGENTS, NOTE—A. BAKER HOUSE, 25 Lotus St., has been sold. 8352-1-51

2851 ADMIRALS ROAD — SOLD. 8343-2-52

TIMBER

WANTED—POLES AND PILING, DOUGlas fir and cedar, all sizes. Quote F.O.B. shipping point. State quantities can supply, earliest shipment. Niedermeyer-Martin Co., Spalding Building, Portland 4, Ore. 8234-7-53

We Pay the Highest Prices For WHITE PINE LOGS
log run or graded, or we trade White Pine logs for any other species favorable. Also offer highest prices for White Pine lumber. Box 8235 Times. 8235-26-73

80 PROPERTY for EXCANGE

FOUR-ROOM SUITE (TWO BEDROOMS) in new first-class block in Vancouver, 10 minutes from city centre, rental $72.50, will exchange for similar suite in Victoria. Apply P.O. Box 880, Victoria. 8358-3-53

WILL EXCHANGE APARTMENT, 3 rooms and bath, centrally located, for similar accommodation or small home, near 3-mile circle. Box 1434 Times. 1434-3-53

81 PROPERTY for SALE

TWO LOTS, $225 EACH, MOUNTAIN ST. Brown Bros. Ltd., 706 Fort St. E1183 3-52

KER & STEPHENSON LTD.
WHATEVER YOU WANT IN A HOMESITE
Is here in these three lovely subdivisions, offered exclusively by Ker & Stephenson, giving you a wide choice in locality and choice surroundings.

"ROCKCLIFFE" SUBDIVISION
The last of the really fine waterfront properties, giving you the opportunity of securing a choice lot in a high-class restricted section.

"GONZALES" SUBDIVISION
A number of really nice lots, close in and within sound of the sea. Beautiful homes in the neighborhood.

"MYSTIC SPRING" HOMESITES
A lovely property, in full view of the sea and mountains, on a sunny slope. Nicely treed to give real privacy and divided into lots of varying size.

These Properties Are Sold Exclusively by
KER & STEPHENSON LTD.
909 Government. Phone G4127
Member Real Estate Board of Victoria
Night Phone B3073, G5659, E6326

SOOKE VILLAGE
Three acres exceedingly good land. Approx. two acres cleared, part in high state of cultivation. House contains living-room, kitchen, three bedrooms and bathroom. City water, electric light available. A HIGHLY PRODUCTIVE PROPERTY. PRICE $4,450.

LAST CHANCE
ONLY ONE LOT LEFT ON SOOKE RIVER. It has approximately 225 feet frontage on a beautiful pool. Nicely wooded. 2.83 acres. PRICE $650.

SASEENOS
3.38 acres, nicely wooded, frontage on highway and creek. $1,000.
1.15 acres, with three-room cottage. Electric light and water. 132 feet seafront, beautifully treed. $2,250.

BEACH DRIVE LOT
Unsurpassed views. 50x111. $800.

BIG ACREAGE
2,500 logged off, well watered. Price, per acre, $5.00.

ALFRED CARMICHAEL & CO. LTD.
1216 Broad Street G 7341
Member Real Estate Board of Victoria

83 HOUSES WANTED

ALL CASH
We have cash buyers waiting for houses in Oak Bay, Fairfield, Foul Bay, Esquimalt and other parts of Victoria. For quick sale, let us have particulars of your property.
THE B.C. LAND
And Investment Company Ltd.
922 Government St. Phone G4111

84 HOUSES for SALE

A HOME IN THE COUNTRY—11 miles out. Five acres, nicely treed, six-room bungalow. Full cement basement. Fruit trees. City water and light. Only
$5350
Full Particulars At
H. A. HUMBER LTD.
613 View St. Phone G3721
After Hours Phone Mr. Anderson, G1890, or Mr. Hall, G1694

ARE YOU SELLING A HOME IN OAK BAY?
Up to $12,000 cash will be paid by my client for a suitable SIX-ROOM home with THREE BEDROOMS, located in Oak Bay. This gentleman has just arrived in Victoria and must GET SETTLED QUICKLY to bring his family here. If your home meets these requirements, kindly call Mr. Douglas Hawkes at
TED HAWKES & CO.
G8175, or Evenings, E2847

HOLLYWOOD CRESCENT
A fine five-room bungalow with three big bedrooms. All rooms in nice condition. Fine sea view. Good garden and lawn. Full basement and furnace.
PRICE $6300
A. E. DUKE
301 Central Bldg. G 3313

IN FERNWOOD DISTRICT—SEMI-BUNgalow of seven rooms, first-class condition; full size basement and furnace. Upstairs suite rented at $40 per month. Four rooms for owner. Phone B2852. 1412-6-55

JUBILEE DISTRICT—FIVE-ROOM BUNgalow, in perfect condition, fully furnished, nice garden, fruit trees, possession. Phone G7545. 1233 Government St. 11.50

HOUSES FOR SALE (Continued)

TWO CEDAR SIDING BUNGALOWS—About five years old, in perfect condition; five rooms and three rooms. Immediate possession of five-room bungalow. Price, $13,000. King Realty, 1233 Government St. B2131-2. 2-51

HIGH AND SECLUDED
Beautiful Six-room Bungalow, delightfully situated on an acre of park land. Artistic living-room, three bedrooms, small sewing room, four-piece bathroom (copper piping throughout) and two-car garage in basement.
This home was built for the owner and never occupied and is right up-to-date in every detail.
Well worth $8500
LEACH and SPARKS
(Formerly Coles, Howell & Co. Ltd.)
638 View St. E4111

CITY CENTRE—Four-room Stucco Bungalow with part basement on city lot with good garden and fruit trees. Low taxes. Price includes some furniture and winter's fuel, with almost immediate possession. This property has a commercial value and is close to shops and churches. Price, $4,500 cash.

ESQUIMALT LAGOON (Home of retirement). Almost new Four-room Bungalow with utility room, hardwood floors, coved ceilings. Large cabinet kitchen. Pembroke bath. Nice garden. Sea view. Possession in two weeks. Taxes $14. Price, $4,750.
(After Hours, G6983)
LANGLEY REALTY CO.
216 Central Bldg. E3025

FOUR ACRES — INCLUDING FRUIT trees, chicken house, water and light available. Situated near transportation. Some terms. A good buy at $2,600. King Realty, 1233 Government St. B2131-2. 2-51

FOUR-ROOM BUNGALOW—LARGE LIVing-room, one large bedroom, one small bedroom, large kitchen with built-in cabinets and breakfast nook, bathroom, toilet, garage, basement, new Duroid roof, new furnace; large lot with garden and chicken house. Address, 2318 Shakespeare St. Price, $4,500 cash. 8284-6-54

RESIDENTS OF ESQUIMALT
We have a number of buyers for homes up to $6,000 (bungalow preferred), near Esquimalt Road.
Mr. Foster
TED HAWKES & CO.
G8175 1815 Douglas St.

WATERFRONT BUNGALOW
Stucco bungalow of six rooms, all on one floor, with large sunroom overlooking the Gorge. Large living-room with granite fireplace, guest size dining-room, bright kitchen with electric range included, three good size bedrooms, four-piece bathroom. Full cement basement with piped furnace. Laundry tubs in utility room off the kitchen. Beautifully landscaped lawns and gardens sloping down to the water's edge. IMMEDIATE POSSESSION.
Price $9000
THE B.C. LAND
and Investment Agency Ltd.
922 Government St. Phone G4111
3-53

QUADRA STREET
(Near Central Park)
$5500—A Six-room Bungalow with full basement, furnace. Three bedrooms, living-room, dining-room, kitchen and three-piece bathroom. Large lot. Close to school, transportation at your door. Close to shopping centre. Possession in 30 days.
Ask For Mr. McVey
TED HAWKES & CO.
(Formerly Saanich Realty Co.)
Douglas St. (Near The Bay) G8175
Members Real Estate Board of Victoria

OAK BAY
Delightful home, three years old. Beautiful Six-room Stucco Bungalow with extra game room in basement and garage. Living-room 14'x20', dining-room 12'x14', through hall to grand kitchen, hardwood floors. Oil-O-Matic heating. Large lot in garden. Two blocks from sea. Low taxes. Price includes Venetian blinds, lino, electric range, coal and wood range in basement.
IMMEDIATE POSSESSION
Today's Best Oak Bay Buy
$11,500
KENNETH J. DAVIS
307 Scollard Bldg.
Mr. Davis E0636 Mr. Vallance
B3307 E9852

JUBILEE HOSPITAL DISTRICT—FIVEroom house, with fireplace and bath. Nice big garden. H.A. furnace and garage in basement. Quiet street. Price, $4,200. King Realty, 1233 Government St. B2131-2. 2-51

$3600—BUNGALOW, NEWLY PAINTed and renovated; five rooms and bath. Immediate possession. Call after 5 o'clock. No agents. 2941 Graham Street. 1380-6-53

$3700—SIX ROOMS, GARAGE, FULL size lot, semi-detached brick house thoroughly renovated; near school; good transportation. Vacant. Victoria West. Phone E8543. 8347-3-53

IMMEDIATE POSSESSION
$5000—$3,200 CASH TO MORTGAGE. Nice five-room bungalow; full basement, hot-air heat; good large corner lot, with fruit trees and plants. On bus line; 10 minutes to city centre.
OWNER, BOX 8222 TIMES
8222-6-52

PEMBERTON'S
GARDEN 8124
Sea View and Half Acre of Land
BEAUTIFUL NEW BUNGALOW—Large rooms, every modern device to keep the housewife happy.
Only $8400
ANOTHER AT $10,500
AND ONE AT $7[illegible]
Please Ask for [illegible]
(Evenings [illegible]
Pemberton, [illegible]reely & Prior Ltd.
1400 [illegible]ERNMENT ST. G 1111

RANDALL'S
CLOSE IN — Four-room cottage with three-piece bathroom, garage, etc. Stove, blinds and linos are included at $3300
WALKING DISTANCE—Five-room bungalow in very nice condition, with basement, furnace and garage. Linos and combination oil and gas range included.
Price $4500
Call MR. OLIPHANT
FAIRFIELD — Close in, seven room, two suites. Four large rooms downstairs and three up. Separate entrances. Full basement, Oil-O-Matic furnace, garage and nice garden.
Price $7500
CITY — Duplex, five large rooms in each suite, two furnaces. Splendid tenants. Good condition.
A real buy at $5000
Call MR. ROBERTSON
FAIRFIELD—Eight-room family house in excellent condition throughout; large living-room with fireplace, dining-room and den with fireplace, large bright

P. R. BROWN & SONS LIMITED

TEN-MILE POINT
SPLENDID MARINE VIEW
We have pleasure in offering for sale this fine eight-room home, with possession Sept. 15. Information at office. **$18,500**

VIEW ROYAL
LARGE SEAFRONTAGE
Pretty six-room stucco bungalow, with very nice garden, boathouse, etc. **$12,600**

JAMES BAY
Fine stucco home. Hot-water heating, full basement, room for two cars. Lot 75x140—in nice garden. Living-room, dining-room, kitchen, bathroom, and two bedrooms on the main floor. Upstairs, one finished and two unfinished rooms. Possession 30 days **$8400**

EXCLUSIVE
BUSINESS BLOCK and APARTMENTS
Very well situated, and showing good returns. Information at the office. Half cash will handle.
FULL PRICE **$14,000**

NEAR PARK AND SEAFRONT
A FINE HOME, suitable for guest house, triplex or duplex. Six bedrooms, two bathrooms, excellent built-in features. Separate garage, good garden. This home is a splendid revenue-producer and is in first-class repair. Low taxes. Nice location **$8400**

P. R. BROWN & SONS LIMITED
Established 1890
Member Real Estate Board of Victoria
1112 BROAD ST. PHONE G 7171
Evenings:
Mr. Ulrich E 4260 Mr. O'Toole G 1275
Mr. Linley G 1048

SIR!!! Own Your Own Business

No. 1—Motorcycle delivery business. Nets about $250 monthly. Just **$1995**

No. 2—Fish and Meat market. Excellent fixtures, including new Frigidaire display case, scales, counters, etc. A good living and plenty of room for expansion. Yours for **$1350**

No. 3—Dry Cleaning business in heart of the city. Staff of five—very good equipment. Nets approximately $4,000 yearly **$9500**

No. 4—Corner grocery store and coffee bar. Here's your opportunity to step right into this thriving business. Nets about $400 monthly. Price **$12,600**

MARRIOTT REALTY
601 CENTRAL BLDG. Phone G 5941
Evenings: G 5301 - E 6232
VICTORIA'S INVESTMENT HEADQUARTERS

DUPLEX
Splendid up-and-down duplex in top shape. Situated in Victoria West. Upper suite well rented at $40 per month. Good location. Double plumbing. Wired for power. Cement basement, furnace. Large garage. Low taxes, large lot, fruit galore. Immediate possession of lower suite. Worth investigating. Price **$5500**
Exclusive Listing

Delightful Seafront Residence
TEN MILE POINT AREA
Really beautiful home on superb location, commanding wide panoramic view. Automatic oil heating, finest construction and decorations. Beautiful grounds containing greenhouse and many rare and unique plants. Splendid view from all rooms. Spacious living-room, dining-room and kitchen; workshop; patio and sun veranda. Two complete bathrooms. If you are looking for a residence on the seafront ask us to show you this property. Price **$19,500**

SWINERTON & CO. LTD. (Est. 1889)
620 BROUGHTON ST. E 7181
Phone Evenings:
Mr. Mac Donald G 8962 Mr. Laing E 7269

SPECIAL!
GORGE WATERFRONT — Six-room fully modern bungalow. Living-room with granite fireplace. Dining-room, sunroom and utility room all with lovely view of waters. Kitchen with electric range included. Three bedrooms and bathroom. Hardwood floors and all in top condition. Full cement basement with hot-air furnace and electric hot-water heater. Lovely grounds, lot 50x200, good anchorage. Immediate possession. Price **$9000**

Moody & McConnell
P.O. Box 665
Evenings, E 8568 Office, G 1611

LLOYDS REAL ESTATE and INSURANCE
408-745 YATES ST. G 3611 Res. B 2486

EXCLUSIVE
... chicken farm, close in. ... light and water. ... Situated on ...

Your Baby is By Calling B 4413 Child's Care Services
WE SEND EXPERIENCED LADIES TO LOOK AFTER YOUR CHILD

Seven-room Semi-bungalow
Located on Blenkinsop Road, just 2½ miles from town. The house is delightfully situated among the trees, set well back from the road on a lot 107x330. Just six years old, in excellent condition and modern in every respect. The ground floor contains entrance hall, good-size living-room with open fireplace, family-size dining-room, modern well-planned kitchen, two bedrooms and bathroom. Upstairs there are two good-size bedrooms. Full concrete basement with automatic coal stoker, and garage.
Possession Sept. 1, 1946
PRICE **$13,000**
Let Us Show You This

The Royal Trust Company
1202 GOVERNMENT ST. E 4126
Member Real Estate Board of Victoria

L. M ROSEVEAR & CO. LTD.
110 UNION BLDG., 612 VIEW ST.
G 6041

Immediate Possession
Six rooms and two bathrooms, complete with basement, furnace, fireplace, entrance hall, wired for electric range. Garage, laundry tubs. Nice garden, fruit and ornamental trees. Good district, near Beach Drive. Owner would consider selling furnished or unfurnished
PRICE **$6950**

Immediate Possession
Nine rooms and bathroom, entrance hall, basement, furnace, fireplace, etc. Five rooms available at once. Four rooms rented to one tenant for $45 monthly. Price, including furniture of rented apartment **$5500**

Immediate Possession
A six-room Fairfield bungalow in a good district.
PRICE **$6950**

Immediate Possession
An outstanding bungalow in the High Fairfield district. Six rooms and bathroom.
PRICE **$11,500**

L. M. ROSEVEAR & CO. LTD.
110 UNION BLDG. 612 VIEW ST.
G 6041

PEACEFUL PORTAGE INLET
Four-room stucco bungalow. Three-piece bath. Large lot. Tenanted. Well worth waiting for.
Price **$4000**

NORTH DOUGLAS
Stucco bungalow. Full cement basement. Hot-air heat. Coved ceiling in living-room, cabinet kitchen, two bedrooms, three-piece bathroom. One acre. Taxes $84; $3,000 to handle. Full price **$5750**

Let the Revenue Buy Your Home
In Oak Bay area. Seven-room home. Upstairs rented for $45. Furnished. Four rooms for owner. Three-piece bathroom, full basement. IMMEDIATE POSSESSION to owner's suite. Price **$5750**

JUBILEE HOSPITAL AREA
Seven rooms. Three bedrooms, two-piece bath. Separate toilet up. Den, living-room, dining-room, kitchen down. Separate garage. Full cement basement. Hot-air heat to all rooms. Hardwood floors. This home is newly decorated throughout. Flowers, lawns, fruit trees. Ideal family home or revenue property. Immediate possession. Terms, $4,256 to handle. Full price **$6850**

Coles & Co.
716 Broughton St., Sussex Hotel Block
G 3031—G 6312
Evenings, E 4469
Member Real Estate Board of Victoria

FAIRFIELD Near the Sea!
NICE FAMILY HOME—Home of eight rooms. Living-room, dining, modern kitchen, bath and two bedrooms down. Three bedrooms up. Built with best of materials. Could be suited for income. Priced at **$6500**

Hagar & Swayne LIMITED
626 VIEW ST. Phones G 4121-2-3
REAL ESTATE — INSURANCE
Evenings Phone:
Mr. Gilbert E 7348 Mr. Ball G 9052
Members Real Estate Board of Victoria

CRAIGFLOWER WATERFRONT
(Price Reduced for Quick Sale)
A six-room stucco bungalow with a private bathing beach. Living-room with open fireplace, dining-room with glassed-in sun porch, three good bedrooms, utility room with laundry tubs on main floor, bright kitchen wired for electric range. High, airy basement with good furnace and winter's fuel supply. In view of the scarcity of this type of property, it is good buying at **$9000**

KENNEDY REALTY
1216 BROAD ST. E 6112

THE YORKSHIRE and Pacific Securities Ltd.
$4500
$2700 Remains ... as rent. This ... house ... living-dining-room, two bedrooms and ... Full ...

HIGH FAIRFIELD
NEAR SEA
Six-room dwelling. Hardwood floors in reception hall. Living-room, dining-room. Open fireplace in living-room. Sliding doors to dining-room. Kitchen with large pantry and sink. Three bedrooms and bathroom upstairs. Full cement basement. Hot-water heating. Separate garage. Garden lot. Price, including gas range
$7500
Immediate Possession

SUBURBAN HOME
NEAR ROYAL OAK
Six acres with seven-room semi-bungalow. Five rooms and bathroom down. Fireplace in living-room. Two bedrooms up. Polished floors. Venetian blinds, linos. Garage, chicken house, woodshed. About 20 full-bearing fruit trees. Good water supply.
PRICE **$6300**
Early Possession

Good Residential District
Five-room shingle bungalow. Fireplace in living-room. Light floors. Full cement basement, hot-air furnace. Furniture included in price with some exceptions. Fine garden lot with tree and bush fruits. Vegetable garden,
PRICE **$7875**
Immediate Possession

J. H. Whittome & Co. Ltd.
1012 BROAD ST. E 9212

THE B.C. LAND AND INVESTMENT AGENCY LTD.

OAK BAY
UPLANDS AREA
Attractive stucco semi-bungalow of seven spacious rooms on one of Oak Bay's nicest streets. Large living-room and dining-room, bright kitchen and nook, den, master bedroom and four-piece Pembroke bathroom. Concealed stairway to two lovely bedrooms with many built-in features, and another four-piece Pembroke bathroom. Oak floors up and down. Bright, high basement with laundry tubs and finished room. HOT-WATER HEATING SYSTEM. This house is only four years old, is completely modern in every detail, and is considered excellent value.
Price **$13,750**

GORGE
WITH WATERFRONT
Modern five-room white siding bungalow on a high location, commanding a beautiful view of the Gorge waters. Full cement basement, copper plumbing, piped furnace, drive-in garage. Utility room with laundry tubs off the kitchen. Hardwood floors (oak) in all main rooms. Pembroke bathroom, tile sink, etc. Included is a piece of waterfront property across the road for a private boathouse or float. QUICK POSSESSION.
Price **$7850**

LOVELY BUILDING SITE
ONE ACRE (approx.) situated south of Mt. Douglas. Lightly treed with oaks and a few evergreens, giving a parklike appearance. Commands a good view to the west; gently sloping ground. Good soil for a garden. City water and light. All new houses in the neighborhood. Priced to sell. Going for **$875**

Member Real Estate Board
922 GOVERNMENT ST. Phone G 4115
Established 1863

HOMES OUR SPECIALTY
A lovely bungalow, high location and good view. Large living-room, dining-room. Pembroke bath and shower, model kitchen, all hardwood floors. Hot-water heated and automatic stoker. Lovely garden and greenhouse. TERMS.
$9000

OAK BAY
IMMEDIATE POSSESSION
Four bedrooms, two bathrooms, a splendid location. Large living-room, dining-room, cabinet kitchen. Splendid location close to sea. Full price **$12,600**

The City Brokerage
1018 BLANSHARD ST. G 5022

NORTH SAANICH DISTRICT
Choice small farm. Five acres cleared and fenced. Well-constructed four-room bungalow. Living-room, kitchen and two bedrooms, three-piece bathroom. Deep well, electric pump, cement basement, chicken houses. Several fruit trees. Yearly taxes $28. Price (terms) **$4500**

H. G Dalby & Co. Ltd.
624 VIEW ST. (Opp. Spencer's) E 6241

ALMOST NEW
Stucco bungalow with four rooms, besides a utility room and fuel room. This home has hardwood floors, coved ceilings, copper plumbing, four-piece Pembroke bath, air-conditioned heating, and a part basement. At the same time there are practically no steps. Located in Gorge district, we consider this home to be a good buy at (terms) **$6500**

Home Improvements Ltd.
943 YATES B 1922
Res. E 6987

SUITES
Centrally located; well built; hardwood floors; sunroom; H.W. heating. Two suites rented at $65 per month; vacant suite for owner; possession September **$8000**

HENLEY, HEPBURN & Co. Ltd.
608 VIEW ST. PHONE E 9131

GORGE SPECIAL
STUCCO BUNGALOW
Four rooms and utility-room, one-year-old. Has hardwood floors, fully insulated, oil-air-conditioned and furnace ... Low taxes. Possession ... **$6850**
ADDED HIT "G. H" E 9814

OAK BAY
PERFECTION in 5 gorgeous and gracious rooms with finished rumpus room down. Set in seclusion with shrubs, flowers, pool and various fruits. Close to sea, bus and school. WE RECOMMEND THIS as one of the best buys in MOST SELECT OAK BAY. For quick sale **$13,000**

GORGE
CHARMING five-room home with room for three rooms and bath to be installed up. Every room large and MUST BE SEEN to appreciate those things that make it a home that is well worth **$12,000**

LUMBY LTD.
111 PEMBERTON BLDG.
(Up One Flight)
B 1121 Res., G 7582, G 5884

PEMBERTON'S
G ARDEN 8324

OAK BAY
OWNERS LEAVING
AN EXTRA-WELL-BUILT FIVE-ROOM BUNGALOW. Nice living-room, open fireplace, dining-room, oak floors, kitchen, two fine bedrooms (one twin size), bathroom, basement lined, furnace and garage. Extra fixtures. Covered-in porch. Venetian blinds. Bungalow is insulated and weatherstripped. Nice garden, lawn, shrubbery, five fruit trees, grapes, raspberries and strawberries. Taxes $56. Clear title, early possession. This is your opportunity.
PRICE **$8400**
Please Call MR. STEPNEY
(Oak Bay Specialist)

PEMBERTON, HOLMES LIMITED
625 FORT STREET

KER & STEPHENSON LTD.

A HOME OF YOUR OWN THROUGH A K. & S. LOAN
If you plan to buy or build remember we have a loan plan to meet your requirements, let us talk it over with you.

THOROUGHLY RENOVATED, VERY ATTRACTIVE
A good six-room home in a choice part of Fairfield. It has just been completely renovated and is in good shape throughout. Close to shops, transportation and the sea. Early vacancy **$8500**

BRAND NEW AND GLORIOUS VIEW
A truly beautiful home that is just completed; seven rooms in all. 15 minutes from town. Fully modern with large rooms and exceptionally well built. Copper piping. Large garden now being laid out in a property that is 1½ acres. Early possession.
Price **$9500**

TRULY ONE OF OUR BETTER VALUES
A spacious 1½ stucco and timber home in one of the nicest residential parts of the city. Large living-room and dining-room. Kitchen that is up-to-date in every detail and has tile sink. Two large bedrooms and bathroom on main floor. Full cement basement. Lined. Another bedroom and an unfinished room upstairs. Good hot-water heating system. This home is practically new and in lovely condition. Nice garden with flowers and vegetables, fruit trees and a glorious view of the Olympics. Within walking distance of the main business section. An exclusive listing with K. & S.
$12,000

FIRST-RATE CONDITION NEWLY PAINTED
It's an outstanding value. A five-room home, close in, finished in rustic siding and with a shingle roof that is only two years old. Recently repainted, too. Three bedrooms upstairs; living-room, kitchen and bathroom on ground floor. Full cement basement lined. Hot-air heating. Glass veranda. Inlaid linoleum in kitchen. A good lot with a nice garden and vegetable garden. Low taxes. This home is in really good condition and an excellent buy. Listed exclusively with K. & S.
Price **$5250**

READY FOR THE HOME YOU PLAN
A lovely building site in one of the choicest parts of Oak Bay. Situated in a nicely treed locality, surrounded by good homes and with an excellent view.
Price **$2000**

MOST ATTRACTIVE FIVE-ACRE PROPERTY
A most attractive five-acre property with a modern stucco residence of six rooms. Living-room, dining-room, kitchen, one bedroom and bathroom on the ground floor. Two bedrooms and washroom upstairs. Basement and furnace. House is enclosed in a pretty garden. A small barn and poultry houses stand on the property. Well kept hedges. An exceptional value at **$10,500**

KER and STEPHENSON LTD.
909 Govt. G 4127
Member Real Estate Board of Victoria
NIGHT PHONES: B 3073, G 5659, E 6536

LISTINGS
WE NEED LISTINGS OF RESIDENTIAL, BUSINESS, AND COUNTRY PROPERTIES
Buyers are plentiful. Please phone us and we will inspect immediately.

Vander Vliet, Cabeldu & May LIMITED
1212 ... D ST. E 7174

FINANCIAL SURVEY LIMITED

$13,000—OAK BAY, NEAR UPLANDS. GENTLEMAN'S lovely modernistic home of six rooms. Large living-room with fireplace, dining-room, hardwood floors, two bedrooms, fully modern kitchen and bathroom, rumpus room with fireplace in full cement basement. Oil-O-Matic.

$11,600 — EXCEPTIONALLY FINE HIGH QUADRA MODERN HOME of six rooms, situated on high location. Has every modern feature, coved ceilings, hardwood floors, tiled kitchen, Pembroke bathroom. Full cement basement with furnace. Possession Sept. 15.

$10,500—OAK BAY, SOUTH OF AVENUE. Lovely six-room modern stucco bungalow, large living-room with fireplace, dining-room, three bedrooms, modern kitchen and bathroom, coved ceilings, hardwood floors. Basement with furnace and garage. Immediate possession.

$8500—FILLING STATION AND GARAGE, FULLY EQUIPPED, NEAR MAIN HIGHWAY. Doing an excellent business. Here is an opportunity to own your own business. More information at office only.

$8000 — WATERFRONTAGE HOME OF FIVE ROOMS. Stucco finish. Living-room with fireplace, dining-room, four-piece Pembroke bathroom, kitchen, two bedrooms, full cement basement with furnace, extra room in basement. Lovely garden, fruit and berries. Immediate possession.

$5950—NEAR GORGE ROAD. Seven-room semi-bungalow. Lovely large rooms, including kitchen, dining-room, living-room with fireplace, den with fireplace, three bedrooms, bathroom. Lot approximately 60x150 garden. Chicken-house. Possession.

$6950—HIGH QUADRA DISTRICT. MODERN SEVEN-ROOM HOME, CEDAR-SIDING FINISH. Oak floors, coved ceilings, Pembroke bathroom, sunroom, two bedrooms up. Basement, furnace, double separate garage. Immediate possession.

$5775—FIVE-ROOM COMPLETELY FURNISHED SIDING BUNGALOW, Hillside district. Fireplace. Duroid roof. Immediate possession.

$5250—JUBILEE DISTRICT, FOUR-ROOM BUNGALOW, with full cement basement, garage. Very clean and in A 1 condition.

$4800—WALKING DISTANCE CITY. Five-room siding bungalow, light floors, fireplace. A-1 condition. Full cement basement with furnace. Immediate possession.

$4750—NEW STUCCO HOME OF FOUR ROOMS, six miles from Victoria, near main highway, Colwood. Living-room, two nice bedrooms, modern kitchen and utility room. Part basement, good-size lot, chicken house. Immediate possession.

$4500—PORTAGE ROAD DISTRICT. NICE WHITE-SIDING HOME OF FOUR ROOMS, fully modern. Separate garage. Large lot in lawns and gardens. Linos and blinds included. Immediate possession.

$3750—NEW THREE-ROOM STUCCO BUNGALOW LANGFORD, NEAR MAIN HIGHWAY. Three-piece bathroom, utility room. City light and water. Half an acre of land. Ideal for retired couple.

$3150—INCOME PROPERTY, SIX ROOMS. Income of $64 per month. Two rooms for owner if desired.

FINANCIAL SURVEY LIMITED
319-20 SCOLLARD BLDG.
Phone B 1612 or E 4544
Nights Phone: Mr. McCracken Albion 55X or Mr. Rogers G 8866

YOU WILL HAVE TO HURRY for this nice seven-room bungalow, close in. The owner may have the whole seven rooms or may use four, and there is a nice three-room suite with a private entrance, hot and cold water, sink, etc., that has been rented at $27.50 although vacant at the moment. Taxes only $60. Nice property in lawns, flowers and fruit. Early possession. Price, including gas rangette and heater **$5100**

HOME AND INCOME—One of our best listings is this revenue home, consisting of owner's suite, which the new owner can occupy, plus five other rooms and suites bringing in total revenue of $86 per month, with taxes only $52 per year; this leaves total net of better than $900. We recommend this, and it only takes $2,500 to handle.
Full price **$5800**

SPECIAL—Near Jubilee Hospital, lovely family home of seven rooms, spotlessly clean inside and out. Consists of entrance hall, living-room with fireplace, dining-room, den and kitchen. Oak floors in main rooms. three bright bedrooms and bath upstairs, lots of built-in features, full cement basement, furnace, garage, lawns and garden in perfect condition. Close to shopping and transportation. Terms **$6850**

The Veteran Realty
715 VIEW ST. B 2457
Eves.: G 2265 - B 3323

HUMBER HOMES

FAIRFIELD
Five-room bungalow on Oscar Street. Nice condition throughout. Full basement, hot-air heat. Exclusive. Priced at **$5950**

N.H.A. five-room stucco bungalow on large lot with nice garden. Entrance hall, large living-room with fireplace. Modern kitchen dinette, two large bedrooms, four-piece Pembroke bath. Extra bedroom and toilet in basement. Price **$7550**

OAK BAY
Reduced for quick sale. Particularly attractive nine-room home on beautifully-landscaped double lot. Price reasonably at **$18,000**
FULL PARTICULARS AT

H. A. HUMBER LTD.
613 VIEW ST. Phone G 8321
After Hours Phone Mr. Anderson B 890
Or Mr. Hall G 7694

YOUR CHOICE
UNFINISHED FOUR-ROOM BUNGALOW
Full basement, living-room, kitchen, two bedrooms. Drain tile and Duroid roofing and roof lumber on job. Sewer connected. Sash and doors contracted for. Solid value at **$1950**

Independent Insurance Agency
606 FORT ST G 1851
E 8457 E 6175

$10,500—FAMILY HOME OF SIX ROOMS on quiet street. Hot-water heated with automatic oil. Large attic upstairs. Suitable for two more rooms. High Fairfield. Quick possession.

$8900—LOVELY WHITE SIDING 5-ROOM HOME — Full hardwood floors. Indirect lighting, air-conditioned furnace, insulated. Wonderful view. Three-mile circle, high Marigold.

Fleming, Gardner & Co.
304 SCOLLARD BLDG. G 7741

RITHET G 1722

UPLANDS GENTLEMAN'S RESIDENCE
One of the most charming modern homes in this exclusive district, quiet and secluded. English designed residence on a 1½ acre property. Difficult to describe its gracious features and finer appointments. Contains a very charming and spacious reception hall with a beautiful open winding staircase made of Australian hardwood. Drawing-room 32x17. Guest-size dining-room, reading-room, sewing-room and sunroom, large kitchen and butler's pantry. Four bedrooms, master bedroom with attractive tiled Pembroke bathroom, also two other bathrooms. The very finest of heavy oak floors throughout. Separate servants' quarters. Oil-O-Matic hot-water heating. Large double garage. This is not a massive home. It is not an old home and can be maintained with a very reasonable expense. One could not attempt to build it today. Please, just interested clients and inspection by appointment only. Priced to sell at **$30,000**

RITHET CONSOLIDATED LTD. EST. 1871
Member Real Estate Board of Victoria
1117 WHARF ST. Phone G 1722
Evenings:
Mr. Belcher G 3504, Mr. Custance E 7930
Mr. Lovitt G 4342

OAK BAY
Seven-room family home in good location, south of the Avenue. Full basement. Pipe furnace. Two lots, fully developed in lawn and gardens. Close to sea and transportation. Quick possession.
PRICE **$9250**
Please Ask for MR. JONES

ARTHUR E. HAYNES LIMITED
739 FORT ST. E 3823

$3100
APARTMENT BLOCK BUSINESS, CITY CENTRE, 15 ROOMS, FULLY FURNISHED.
$306 Per Month Gross

F. W. MOORE & CO.
626 JOHNSON ST., VICTORIA, B.C.
497 BEACON AVE., SIDNEY, B.C.
Phone E 7841 or Sidney 225

FINANCE CORPORATION (LOVATT) LTD.
212 JONES BLDG. 723 FORT ST.
OFFICE PHONE G 4159

$5500—30 DAY POSSESSION, JUBILEE DISTRICT. Six-room semi-bungalow, newly redecorated. SOME FURNITURE. Terms may be arranged.

$6300—VACANT—LOWER MOSS STREET, BEING COMPLETELY REDECORATED. CLOSE TO BUS LINE. Six large rooms and den. A lovely home that can be made revenue bearing. Terms arranged.

$7000 — OVERLOOKING THE GORGE. SEVEN-ROOM HOME. Very nice family home set on 2¼ lots. Kitchen, living-room, dining-room and one bedroom up, three bedrooms and bath up. Lots of fruit trees.

$9500—MODERNISTIC CITY HOME, STUCCO FINISH, FIVE ROOMS. Very lovely ultra-modern type of home. Kitchen, living-room and dining-room down, two bedrooms up.

BUSINESS OPPORTUNITIES

$700 DOWN, RETAIL BUSINESS HANDLING FISH AND POULTRY. Ideal location for a delicatessen. The equipment alone in this shop is worth the price asked. Bal $700 on rent or terms.

MAPLE BAY — Approximately 1,300 feet of waterfrontage. Four new cabins, old and four rooms. One older cabin of five rooms and two one-room cabins. Equal frontage on highway. Lots of room for more cabins. Price **$15,000**

LICENSED HOTEL — 27-room hotel, fully furnished. Most of the furniture new, and the parlor recently redecorated. Located in progressive community. Price **$37,000**

NIGHT PHONES:
A. E. Green G 1050; F. S. Green G 2117

FAIRFIELD
SIX-ROOM HOME—Close to schools and transportation. Quick vacant possession. In good condition. Price **$6300**

KING Realty
1233 GOVT. ST. B 2131-2
Evenings:
Mr. Turner E 7373 Mr. Brooks E 3468
Mrs. Stretton G 7351, Mr. Sewell E 7253

$3100
A really fine seven-room home in excellent condition, good-size lot which has been very well kept. Basement with lots of headroom, furnace. Large and clean rooms throughout. Light floors, den with modern fireplace, three large bedrooms, separate bath, large closets. Ideal for duplexing, family home or rooming-house. Possession in two weeks. $3,100 cash, balance as rent.
FULL PRICE **$6200**

ROMERIL & COMPANY
307 CENTRAL BLDG. TEL B 1513

Summer RESORTS

VICTORIA

When in Victoria
Make Your Home at the Charming
EMPRESS HOTEL
Swim and Dance at the CRYSTAL GARDEN

CLOVELLY House
Exclusive Guest House
BEAUTIFUL VIEW
Overlooking City, Sea and Sooke Hills
E 5906.

Splendid Accommodation
FOR TOURISTS
Large, Well-furnished Rooms
By Day or Week

DOMINION HOTEL
CENTRAL LOCATION
MODERATE RATES
Comfortable Rooms
Good Service

YATES at BLANSHARD
WM J CLARK Manager

HOTEL AND RESORT RESERVATIONS
UP-ISLAND—VANCOUVER—SEATTLE
Wherever you want to spend a vacation or business trip, we invite you to call and see us and we will plan your trip

VANCOUVER ISLAND TRAVEL SERVICE
124 Pemberton Building
B1514

Reservations Taken at the
OAK BAY BEACH HOTEL
For Wedding Receptions, Banquets, Teas, Luncheon Parties
1175 Beach Drive E 1137

CRAIGHURST
3 Miles from Victoria
1179 Munro—Corner Armit Rd.
LOVELY OLD ENGLISH HOME
(On the Sea)
Beautiful Grounds with Private Beach
Large Comfortable Rooms
Afternoon Tea Served Daily
MRS ADRIENNE HOBBS—E 1363

ELK LAKE
7 Miles From Victoria

AMSTERLEY LAKESIDE TEAROOM
TOBY JUG, ELK LAKE
Serving Devonshire Cream Teas Daily
Go Swimming at This Side of the Lake
Phone Colquitz 1-R

GOLDSTREAM
10 Miles From Victoria
GOLDSTREAM SERVICE AND AUTO CAMP
Nicely Furnished Lodge Cabins
Riding, fishing, swimming available. Phone long distance toll station (Gettling) R.R. 1, Langford, Mile 10, Island Highway

---

SOOKE
22 Miles From Victoria
GROUSE NEST
Transient lunches and dinners served only on reservation
LODGE OR CABIN ACCOMMODATION
Comfortable beds, tasty meals, lounge, recreation hall with fireplaces, tennis, badminton, boating, swimming, riding
ON SOOKE BASIN
Make Reservations Early and Avoid Disappointment
R KNIGHT
R.R. 2, Victoria Phone Sooke 1G

SOOKE HARBOR HOUSE
WHIFFIN SPIT, SOOKE, B.C.
Phone Sooke 5Q
Bus Leaving Victoria Daily
McIntosh Stage at 4 p.m.
Vancouver Island Coach at 5.15 p.m.

SALT SPRING ISLAND
23 Miles From Victoria
HARBOR HOUSE
SALT SPRING ISLAND
Two hours from Victoria. Golf, tennis, billiards, ping-pong, boating, etc. Spring-filled mattresses. Delicious meals. $3.50 per day
Write, phone 26T, or wire
P. D. CROFTON

MAYNE ISLAND
HOTEL HOLLANDIA
Gorgeous scenery, sandy beach, park, spacious dining-room, lounge, comfortable beds. Boats. Best meals
MAYNE ISLAND, B.C.

MILL BAY
25 Miles From Victoria
ROSEBANK TOURIST CAMP
Comfortable Cabins, Fully Furnished
Rates $2 Up
MISS J. KELLY

SHAWNIGAN
27 Miles From Victoria
Cabins Now Available
ALAN'S BEACH AUTO CAMP
(Under New Management)
SHAWNIGAN LAKE
28 Miles from Victoria
COMFORTABLE COTTAGES — BOATS
SAFE BATHING BEACH
Phone or write for reservations.
Cobble Hill 44 R-4
Shawnigan Lake, V.I., B.C.

SHAWNIGAN (Continued)
Spend an Enjoyable Vacation at
SHAWNIGAN BEACH HOTEL
Moderate rates include all meals and afternoon tea; comfortable lounges and sun decks, games room, tennis, badminton, golf course, boating; exceptionally good bathing, fishing. Suites with private bath or glassed-in sun porches.
FOR INFORMATION and RESERVATIONS
Phone Cobble Hill 48
CONVENIENT TRAIN AND BUS SERVICE

THE MALAHAT
30 Miles From Victoria
THE LOG HOUSE
Malahat Beach
Home-cooked Meals — Good Beds
BOATING — FISHING — TENNIS
Chicken Dinners — Sundays at 6
R.R. 1, Cobble Hill, Vancouver Island, B.C.

YELLOW POINT
64 Miles From Victoria
TILLICUM SEASIDE COTTAGES
Large Family-sized Furnished Cottages among shady trees on bay at Yellow Point.
Phone for reservations. Nanaimo 381-L4

NANAIMO
72 Miles From Victoria
CASCADE COURT
Nanaimo, V.I., B.C.
Short Distance From C.P.R. Dock on No. 1 Highway
19 De Luxe Cottages Overlooking Gulf of Georgia
Phone Mrs. Pederson, Nanaimo 1485

PARKSVILLE
100 Miles From Victoria
EDGEWATER PARK AUTO CAMP
PARKSVILLE, B.C.
Comfortable Cottages. Safe Sandy Beach
Phone Parksville 94 or write proprietor, Mrs. A. Whyte.

HARRISON'S
PARKSVILLE BEACH CAMP
On Bus and Train Routes
Furnished Cottages and Cabins
Safe Sandy Beach
BOATS FOR HIRE
Phone Parksville 47 or Write
Make Reservations Now

Spend Your September Vacation at
THE GEORGIA VIEW
(Formerly The Keep)
Modern Cottages. Beautiful Surroundings
Prop., Donald L. Hardy

Your Holiday Resort
CRAYHARVEN INN
Parksville Bay, V.I.
Comfortable rooms, overlooking the sea. Excellent cuisine. Swimming, boating, cycling, fishing, shuffleboard, badminton, deck tennis. For reservations phone or write Parksville 46

QUALICUM BEACH
108 Miles From Victoria
BAYVIEW PARK AUTO CAMP
Qualicum Beach, B.C.
Open Until September
Will Furnish Rates Upon Request
Mrs. L. P. McFadyen, Prop.

QUALICUM BEACH HOTEL
"The Beauty Spot of Vancouver Island"
INVITES YOU TO SPEND YOUR VACATION IN SEPTEMBER
Write or Telephone Early For Reservations
P. G. Walker, Manager
Phone Qualicum 211

SUNSET INN
Qualicum Beach, Vancouver Island
AVOID DISAPPOINTMENT
by
Making Your Reservations Now
A. W. Edwards, Manager

SHADY REST INN
Official V.I.C.L. Rest Stop
Modern Coffee Shop
Licensed Premises
Family-size Cottages
Vacancies June or September

LITTLE QUALICUM
111 Miles From Victoria
For a Quiet, Restful Holiday Come to
THE SACKONA HOTEL
Little Qualicum
Chicken Dinners a Specialty
Homey Atmosphere

COMOX
150 Miles From Victoria
THE ELK HOTEL THE FORT
On beautiful Comox Bay. Within five minutes' walk of a splendid golf course.
Fishing and swimming
R. C. KNOX BOX 255, COMOX

CAMPBELL RIVER
176 Miles From Victoria
Have a wonderful time at Richmond Court. magnificent scenery, on the sea, good food, many sports
Write to RICHMOND COURT
CAMPBELL RIVER

Famous Players Theatre

TOMORROW! FOR 3 DAYS!

A NEW STAR IS BORN and he's terrific!

Remember "Boys' Town"? Here's another great story that tops it for thrills!

butch

M-G-M Presents "BOYS' RANCH"

A human, hilarious, heart-winning drama!

JACKIE butch JENKINS

JAMES CRAIG · SKIPPY HOMEIER · DOROTHY PATRICK

Original Story and Screen Play by WILLIAM LUDWIG · Directed by ROY ROWLAND

Produced by ROBERT SISK · A METRO-GOLDWYN-MAYER PICTURE

EXTRA

LITTLE LULU CARTOON "BORED OF EDUCATION" "TIMBERLAND ATHLETES" SPORTS SPECIALTY

"Dixieland Jamboree" — Musical ● LATEST NEWS

DOMINION E 9914

ENDS TODAY! "THE LAST CHANCE" At 4.32, 7.04, 9.16

Riding Across the Horizon of Unforgettable Motion Pictures! ● Crashing New Frontiers of Romance and Excitement!

THREE DAYS MORE

TODAY . FRIDAY SATURDAY

Will James' "SMOKY" IN THRILLING TECHNICOLOR with FRED MacMURRAY ANNE BAXTER

AND INTRODUCING THE SINGING TROUBADOUR BURL IVES

20TH CENTURY-FOX PICTURE

DOORS 11.55 FEATURE 12.38 - 2.52 5.06 - 7.20 9.34

EXTRA "Our Old Car" "Time Out for Play" ● ● ● "Here Comes the Circus" Colored Cartoon Capitol News

A FAMOUS PLAYERS Attract.

CAPITOL

Exciting Adventure In 'Pinocchio'

Exciting adventures that lead lovable Walt Disney characters through strange lands and down into mysterious ocean depths in "Pinocchio," the Walt Disney feature in technicolor, now at the York Theatre.

OAK BAY-PLAZA THEATRES

Another of many young screen ladies who arrived at screen success via the John Powers Agency for models is Ava Gardner, who is seen in "Whistle Stop," currently at the Oak Bay and Plaza.

CAPITOL THEATRE

Crashing new frontiers of screen romance and excitement, the eagerly-awaited technicolor filmization of Will James' "Smoky" is currently at the Capitol.

ROYAL THEATRE

Paramount's sock-'em, shock-'em Raymond Chandler murder-mystery, "The Blue Dahlia," which is now at the Royal Theatre, is an expertly handled, suspenseful melodrama.

TODAY YORK 15¢ 1-2, 20¢ 2-6 Balcony, Eve., 25¢ All Taxes Incl.

SENSATIONAL FAMILY ENTERTAINMENT!

What a Whale of a Show is Pinocchio! So many things to see and hear . . . so much laughter, adventure and song . . . you'll marvel for weeks at its breath-taking wonders!

Jiminy Cricket, Let's go!

Walt Disney's WONDERFUL ADVENTURES OF Pinocchio Full-Length Feature in TECHNICOLOR

★ JACK LONDON'S SEA ADVENTURE!

★ MORE EXCITEMENT THAN THE "SEA HAWK"

EDW. G. ROBINSON TIGER SHARK

WARNER HIT! RE-RELEASED DIRECTED BY HOWARD HAWKS

★ Pirates! Sea Raiders! Rousing Sea Spectacle!

EXTRA FOR KIDDIES MATINEES ONLY!

YOUR FAVORITE COLORED CARTOON CHARACTERS!

★ BUGS BUNNY ★ PLUTO ★ DONALD DUCK ★ GOOFY ★ MICKEY MOUSE ★ KRAZY KAT

★ LOOK! KIDDIES! ★ ABSOLUTELY FREE!

A WONDERFUL SCHOOL GIFT TO EVERY CHILD ATTENDING THE "Back to School Jamboree"

SEE THIS SPECIAL PROGRAM

"PINNOCHIO" WALT DISNEY FEATURE

—PLUS—

★ ROARING WESTERN BUSTER CRABBE in 'HIS BROTHER'S GHOST'

—PLUS—

YOUR FAVORITE COLORED CARTOONS

★ DONALD DUCK ★ PLUTO ★ BUGS BUNNY ★ GOOFY ★ KRAZY KAT AND OTHERS

10 a.m. SATURDAY DOORS OPEN 9.30 A.M.

YORK

★ GREAT OUTDOORS IN BREATHTAKING COLOR!

THRILLING ACTION DRAMA!

★ CAST OF 1,000's ★ 100's OF LIVING ANIMALS

ACTION PICTURES Inc. Robert L. Lippert, Pres. presents JAMES OLIVER CURWOOD'S GOD'S COUNTRY starring ROBERT LOWERY · HELEN GILBERT WILLIAM FARNUM · BUSTER KEATON

BREATH-TAKING Color!

A CAST OF 1,000's! 100's OF LIVING ANIMALS!

Distributed by SCREEN GUILD PRODUCTIONS

STARTS Monday! 1st VICTORIA SHOWINGS!

YORK

Babe Zaharias Drops Match At Spokane

SPOKANE, Wash. (AP) — Mildred "Babe" Didrikson Zaharias of Denver, one of the favorites in the women's national match play open, was a surprise first round loser Wednesday as 18-year-old Grace Lenczyk of Newington, Conn., came through with a convincing 3 and 2 victory.

Betty Hicks, Long Beach, Calif., pro, who is the duration women's amateur champion, came close to a licking before she put her game back together and outclassed Mary Sargent of Del Monte, Calif., 1 up.

Patty Berg moved up with a 7 and 6 victory over Mrs. Margaret Speer of Ft. Leavenworth, Kas., and Betty Jean Rucker of Spokane beat Mrs. Frank Kapps, San Francisco, 6 and 5.

Monty Stratton To Appear In Movie

SHERMAN, Tex. (AP)—Monty Stratton's return to professional baseball despite the loss of a leg has inspired a screen story and the gangling former Chicago White Sox pitcher will cash in two ways on the game he loves.

Stratton, who came back after seven years to become a winning hurler with the Sherman Twins of the Class C East Texas League, will pitch two more games this season; then it will be "Hollywood, here I come."

Monty has signed a contract with Douglas Morrow, Hollywood writer, to make his life's story into a movie on which production is due to start in January. The film will be on the theme of courage—the ability of a man to rehabilitate himself.

Stratton lost his leg in a hunting accident in the winter of 1938.

DOMINION THEATRE

Two of the leading roles in "The Last Chance," now at the Dominion Theatre, are played by men who actually went through experiences similar to their parts in the film.

Where To Go Tonight

(As Advertised)

ASTOR—John Payne in "Sentimental Journey."

ATLAS—"Cornered," starring Dick Powell.

CAPITOL — Anne Baxter and Fred McMurray in "Smoky."

DOMINION — "The Last Chance," starring S. Sgt. Ray Regan.

OAK BAY-PLAZA—"Whistle Stop," starring Ava Gardner.

RIO—"The Gentleman From Texas," starring Johnny Mack Brown.

ROYAL—"The Blue Dahlia," starring Allan Ladd and Veronica Lake.

YORK—Walt Disney's "Pinocchio."

ATLAS THEATRE

A stirring drama of revenge and adventure is told in "Cornered," RKO Radio's new starring vehicle for Dick Powell, which is now at the Atlas.

3 MORE... SUSPENSEFUL DAYS! TODAY, FRIDAY AND SATURDAY

ALAN LADD VERONICA LAKE WILLIAM BENDIX in "The BLUE DAHLIA"

At 12.26 2.40 4.54 7.08 9.22

With the three famous finds of "The Lost Weekend" including that bar-flighty "natch" girl!

● HOWARD DA SYLVA ● DORIS DOWLING ● FRANK FAYLEN

Extra LATEST ROYAL WORLD NEWS "FEMININE CLASS—NOVELTY" BLACK DUCKS — BROAD BILLS — SPORTS COLORED CARTOON

12 TO 1 P.M. 24¢

DOORS 12 NOON

Royal A FAMOUS PLAYERS THEATRE E 9711

NEW SHOW TODAY!

2 TRULY OUTSTANDING PICTURES

RAY MILLAND (Academy Award Winner) IN "MINISTRY OF FEAR"

Betty Hutton - Barry Fitzgerald "INCENDIARY BLONDE" (The Story of Texas Guinan)

DOORS 6.15 — SHOW STARTS 6.30

Oak Bay

ENDS TODAY! DICK POWELL in "CORNERED" "MAN ALIVE" Pat O'Brien

ASTOR THEATRE 1245 ESQUIMALT RD. G 2322 THURS., FRI. and SAT. John PAYNE and Maureen O'HARA in "SENTIMENTAL JOURNEY" Plus "SING YOUR WAY HOME" Sat., 10 a.m.—BRECKLES CONTEST—PRIZE — Also CARTOON Doors, 6.15; Last Complete Show, 8.00

FRI. and SAT. ATLAS A FAMOUS PLAYERS THEATRE

SCREEN'S MIGHTIEST SAGA OF FRONTIER OUTLAWS!

RANDOLPH SCOTT IN BADMAN'S TERRITORY

WITH ANN RICHARDS • GEORGE "GABBY" HAYES

2nd Feature—"THE FALCON'S ALIBI"—Tom Conway

STAR TAXI AND SIGHTSEEING TOURS FOR INFORMATION PHONE E 8032 INSURED CARRIERS

NOW PLAYING RIO

WARNER BAXTER in COLUMBIA PICTURES

The thrills are chilliest . . . The mystery is darkest . . . Just Before Dawn A CRIME DOCTOR PICTURE with Adelle Roberts · Martin Kosleck · Mona Barrie

Based on the popular radio program "Crime Doctor" by Max Marcin · Original Screenplay by Eric Taylor and Aubrey Wisberg

ADDED HIT RIP-ROARING ACTION WITH JOHNNY MACK BROWN in "GENTLEMAN FROM TEXAS"

It's easy to lose your good name in a small town!

NERO FILMS presents GEORGE RAFT in "WHISTLE STOP" with AVA GARDNER VICTOR McLAGLEN TOM CONWAY

NOW PLAYING PLAZA

DOORS 11.30

THE FINEST SHOW EVER TO HIT TOWN

NEW! EXCITING!

TONITE PENTHOUSE SERENADE

Super Acts

Starring CORD and STEELE, Forces' Favorites, in Acrobatic Comedy, with DICK BENZ, Wizard of the Marimba

VERA ALLEN—Tops in Taps

Tops in Dancing, Food, Entertainment

Week Nites 9 Till 1 Admis., $1.05 Plus Tax

Saturday Nite 9 Till 12 Admis., $1.50 Plus Tax

Sir OCCO Supper Club

For Table Reservations PHONE E 9221

MOTHER'S GUARANTEED CARE FOR Your Baby

By Calling B 4413

Child's Care Services

WE SEND EXPERIENCED LADIES TO LOOK AFTER YOUR CHILD

for ADVERTISING

Newspaper—Magazine Trade Paper—Radio Printed Matter Billboard—Street Car

IN TOWN OR OUT OF TOWN

See DENMAN

ATTENTION, TOURISTS!

Be Sure to See Our Display of

● BESWICK ENGLISH POTTERY ● McMASTER POTTERY NOVELTIES

● HOLLOW and FLAT SILVERWARE ● ENGLISH BREAKFAST and DINNER SETS

McLennan, McFeely & Prior Ltd.

1400 GOVERNMENT ST. G 1111

FOR BEST RESULTS UTILIZE TIMES WANT ADS

JAMESON MOTORS LTD.
Complete Automobile Repairs and Service
STUDEBAKER — HILLMAN — HUDSON
740 BROUGHTON STREET PHONE G 1161

Maynard & Sons
Auctioneers Since 1902

Instructed by Two Oak Bay Clients and Others, We Will Sell in Our Salesrooms, 731-733 Johnson Street,

TOMORROW—1.30
A FINE SELECTION OF
Furniture Etc.

Such as: Nice small 3-piece CHESTERFIELD SUITE with good Covering and Linen Slip Covers, Mahogany Cheval Mirror good Converto, nice Oak Library Table, nice Table Lamps, PRETTY DROP - LEAF GATE - LEG TABLE, nice Davenette, Walnut Pie Crust Coffee Table, good Studio Lounge, pretty Telephone Table and matching Chair, nice Fire Screen, Field Glasses, Brass Fire Dogs, two 9x6 WILTON CARPETS and several other Rugs and Carpets, Tri-lamps, 2 Vacuum Cleaners,

FINE NEWCOMBE PIANO

Beautiful Walnut CHINA CABINET, Dining Table and Chairs, Two Guitars, Walnut Buffet, 6-piece WALNUT BEDROOM SUITE, pretty Walnut Chiffonier, good Dressers, Double Bed with Spring-filled Mattress, MARBLE-TOP Walnut Commode and matching Washstand, 2 nice Kitchen Cabinets, Drop-leaf Table and Chairs, several Wardrobes, 4 Bicycles, .22 Repeater Rifle, 2 ALL-ENAMEL 4-HOLE RANGES and others, Electric Plates, Desk Lamps, nice Table Mirror, Cutlery, Kitchenware, nice Ice Boxes, 3 good Wardrobe Trunks, nice Table Tri-lamp, Garden Tools, Hose, Lawn Mowers, etc.

Usual Morning Sale at 10.30
Of Vegetables, Poultry, Sash, Doors, odd Furniture, etc.

MAYNARD & SONS
Auctioneers
733 Johnson Street G 5921

A. E. AMES & CO.
LIMITED
INVESTMENT SECURITIES
NEW YORK VANCOUVER WINNIPEG
MONTREAL TORONTO LONDON, ENGLAND
Union Building, 1205 Government St., Victoria Telephone E 4171-2-3.

T. H. BURNS & Co. Ltd.
415 Central Bldg.
G-8157
?
If Your Property Were Destroyed or Damaged By Fire, How Much of It Would Your Insurance Replace?
We Insure Everything Except Life

MARA, BATE & CO. LTD.
UNBIASED INFORMATION
FINANCIAL POST CORPORATION SERVICE
Stocks and Bonds — Prompt and Efficient Service
612 FORT STREET PHONE E 7124

A Basic Industry
—Returns 4.70%

For more than thirty-four years Canadian Car & Foundry Company, Limited has been engaged in the production of car and foundry products. It is now the largest enterprise of its type in the Dominion, with a diversified output including railway cars, street cars, motor buses, trackless trolleys and mine cars, as well as a wide range of foundry and machine shop products.

Earnings of the Company in the fiscal year ended September 30, 1945, available for dividends, amounted to $1,271,683 compared with dividend requirements on the Class "A" Shares amounting to $400,000 per annum. It is anticipated that earnings during the current fiscal year, available for dividends, will be more than two and one-half times dividend requirements.

We offer as principals:

Canadian Car & Foundry Company, Limited
Convertible Non-Callable Class "A" Shares
Entitled to non-cumulative preferential dividends of $1.00 per annum

Price: At the market about $21 per share, to yield about 4.70%

In the opinion of Counsel, these Class "A" Shares are a legal investment for funds of Insurance Companies registered under The Canadian and British Insurance Companies Act, 1932, as amended.

Descriptive circular furnished gladly upon request.

51 Arcade Building
Victoria, B.C.
Telephone: Garden 1923

Wood, Gundy & Company
Limited

Grain

WINNIPEG (CP) — Losses ranging from 3⅞ to 5¼ cents were recorded in rye futures prices today after selling on United States and local accounts entered the market.

Opening prices were from ½ to 1 cent higher and at one point posted advances of as much as 2 cents before the downturn. At the close Oct. was $2.12¾ bid, Dec. $2.00⅛ asked and May $1.96½.

Export business totaled about 225,000 bushels of wheat in the form of flour, sold to countries other than the United Kingdom.

(By H. A. Humber Ltd.)

Rye—	Open	High	Low	Close
October	219	220-1	212-5	213-6
December	205-2	207	199-4	200-2
May	201-4	202-2	195-7	196-4

Cash Grain Close

Oats—No. 2 cw. 51-4, track 51-4.
Barley—No. 3 cw. 64-6, track 64-6.
Rye—No. 2 cw. 215-6, track 213-6.

CHICAGO (AP) — Grains exhibited firmness today in the wake of an advance in parity prices, cool weather over much of the midwest and announcement of higher ceilings for livestock than those formerly prevailing.

(By H. A. Humber Ltd.)

Wheat—	Open	High	Low	Close
January	196	196-6	194	195-2
March	190	190-6	188-1	188-6
May	187-6	189	186-2	186-6
Corn—				
January	135	135-2	133-7	134-2
March	133-2	133-2	132	132-6
Oats—				
November	72-1	72-3	71-6	72-2
December	71-7	72-2	71-6	71-7
March	71-7	72	71-3	71-4
Barley—				
November				134-4
December				134-4

Bonds

(By T. H. Burns & Co. Ltd.)

	Bid	Asked
Dom. of Canada 4½% 1959	107.75	108.50
1st. War. Loan 3¾% 1952	104.75	105.50
1st. Victory Loan 3% 1951	105.25	106.00
9th Victory Loan 3% 1966	104.37	105.12
Dom. of Canada 3% Perp.	103.37	104.12
C.N.R. 5% 1954	117.50	119.25
Alberta 4½% 1960	102.00	103.75
British Columbia 2½% 1966	99.50	100.75
Saskatchewan 3% 1952	111.00	114.00
City of Victoria 3½% 1972	105.25	106.75
City of Vancouver 5% 1949	119.50	122.50
Asso. T. and T. 3½% 1953	105.50	107.50
B.C. Power 4% 1965	102.00	103.75
Calgary Power 5% 1964	103.50	
Con. Paper 5½% 1961	100.50	102.25
G.T.P. 3% 1962	107.00	109.00
Gypsum, Lime 5½% 1948	99.75	101.00
McMillan Export 4% 1965	103.50	104.50
Shawinigan W. P. 3% 1971	100.50	102.00
Van. Isl. Transport 4% 1965	96.50	99.00

Securities React To Stronger Market

MONTREAL (CP) — In reaction to a stronger New York market, securities showed moderate improvement after yesterday's decline in transactions up to the final hour today.

Gains were most pronounced in papers with Consolidated, International, Fraser, Price, St. Lawrence Corporation, Abitibi common and Abitibi preferred, M. & O. and B.C. Forest higher.

Tendencies were mixed in industrials, Federal was higher in milling.

Noranda and Smelters lost rises in metals while Nickel advanced.

Volume was comparatively low in mines with increases posted by Louvicourt, Sullivan, Sherritt and Paramque.

Montreal Averages:

20 industrials	135.00	off 0.06
10 utilities	75.09	up 0.01
30 combined	115.03	off 0.04
10 pulp, paper	350.34	up 6.57
15 golds	96.55	off 0.08

Total sales, 215,100.

(By James Richardson & Son)

	Bid	Asked
Can Invest. Fund		3.45
Can. Bank of Com.		23
Bank of Montreal		25½
Bank of N.S.	37	38½
Royal Bank		24
Abitibi com.	20¼	20¾
Do. pfd.	18¼	18¾
Algoma Steel		29
Aluminum pfd.	27¼	27¾
Asbestos Corp.	26	27
Bathurst A	22	22½
Bell Telephone	202	
Brazilian Tract.	22¼	22½
Br. Amerc. Oil	27¼	28
B.C. Power A	29¾	
Building Products		29¾
Bruck Silk Mills	25	27
Bulolo Gold	15	15½
Can. & Dom. Sugar	22	23
Can. Malting		63½
Can. Nor. Power		10¼
Can. Steamships com.	17½	18
Do. pfd.	49	51½
Can. Cement	22¼	22½
Cdn. Breweries	26¾	27
Cdn. Bronze com.	49¾	51
Cdn. Car & Fdry. com.	13½	13¾
Cdn. Celanese	22	23
Cdn. Dredge & Dock	26	27½
Cdn. Indus. Alcohol	19	19½
Cdn. Locomotive	28½	29
C.P.R.	17¼	17¼
Cdn. Vickers com		39
Do. pfd.	149	170
Dockshurt Plow	14	14½
Comm. Alcohol	5	5½
Cons. Paper	18¼	19
Consumers Glass	46	48
Crown Cork & Seal		51
Distillers Seag.	25¼	25½
Dom. Bridge	37	38
Dom. Engineering	8	9
Dom. Oilcloth & Linoleum		41
Dom. Woollens	16¾	17
Dom. Steel & Coal B	17½	18½
Dom. Stores	26	26½
Dom. Tar & Chemical	26	26½
Dom. Textile	104	105½
Donna Paper	15½	18
Dryden Paper	15¼	16
Fairchild Air	3¾	4
Fleet Aircraft	9¼	9
Ford of Can. A	24½	25
Foundation Co.		28
Fraser Co. V.T.	61¼	61½
Gatineau Pwr.		18½
Gen. Steel Wares	17½	18
Gypsum Lime	16	16½
Hamilton Bridge	8½	8¾
Howard Smith	32	34
Imperial Oil	13¾	14
Imperial Tobacco	14½	14½
Inter. Bronze Pwdr.	27½	28½
Inter. Nickel	34	35
Inter. Paper	48¼	48½
Inter. Pete	14½	14¾
Inter. Power	52	55½
Lake of Woods	32	34
Maple Leaf com.	14½	14¾
Massey Harris com.	17	17
Do. pfd.	29	29½
McColl Front. com.	23	23½
Minn. & Ont. Paper	20¾	21
Mitchell Robt.		27½
National Brew.	50½	50¾
Nat. Steel Car	25½	26
Ogilvie Flour	32	32¾
Page Hersey	31½	32
Powell River	34	34½
Power Corp'n.	12½	13
Rice Bros.	59	60
Purity Flour pfd.		56½
Quebec Power	21	21½
St. Law. Corp. pfd.	31¼	32¾
St. Law. Paper pfd.	105	107
Sick's Brew	13½	14¾
Simon H. & Son	28	30
South Can. Pwr.	14½	15¾
Steel of Can.	25	
United Steel	10¾	11
Walker Gooderham com.	139	142½
Wpg. Elec. com.	13½	14
Do. pfd.	99½	100

Canadian Issues Strengthened

NEW YORK (AP) — The stock market today extended the rally which got under way at the tail-end of the preceding session although buying was selective and, on the whole, notably timid.

The ticker tape loafed after a fairly active opening. While early gains running to a point or so were reduced in most cases, and scattered losers persisted near the close, plus signs predominated. The majority of steels and motors displayed considerable indifference.

Canadian issues strengthened with the general list. Hiram Walker at midday was up 1½, Dome Mines gained ¼ and Canadian Pacific ⅛. Distillers Seagrams was unchanged.

Dow Jones averages closed today as follows:

30 industrials	190.47	up .44
20 rails	57.77	up .18
15 utilities	39.05	up .07
65 stocks	70.19	up .08

Total sales, 1,060,000.

(By H. A. Humber Ltd.)

	Closing Bid
Allied Chemicals	183
American Can	69
American P. and L.	17-3
American Tobacco	93
American Smelter	54
American Waterworks	20-6
Anaconda Copper, ex. div.	41-5
Atchison Topeka	164
B. and O. Railway	26-5
Baldwin Locomotive	27-4
Bethlehem Steel	166-2
Borden	28-4
Borg Warner	40-2
Case, J. I.	43
Canadian Pacific Railway	16-5
C. and O. Railway	38-6
Chrysler	106-7
Columbia Gas	11
Con. Edison	29-7
Curtiss Wright	6-7
Du Pont	168
Eastman Kodak	239
Erie Railroad	14-3
General Foods	50
General Electric	43-2
General Motors	61-5
Goodyear Tire	64-4
Great Northern	31-4
Howe Sound	29
Hupp Motors	7-5
National Distillers	27-2
Inter. Harvester	18
Inter. T. and T.	21-5
Inter. Nickel, ex. div.	35-3
Johns-Manville, ex. div.	132-4
Kennecott Copper, ex. div.	50-1
Loew's Theatre	31-6
Montgomery Ward	46-6
New York Central	20-4
Northern Pacific	21-1
Packard	8
Pennsylvania Railroad	32-7
Phillips Pete.	42-2
Pullman	57-2
Radio	12-3
Republic Steel	14-1
Standard Oil New Jersey	74
Sears Roebuck	41-3
Southern Pacific	35-2
Studebaker	29
Texas Corp.	42-4
Texas Gulf	52-6
Union Carbide	102-6
Union Oil California	27-6
Union Pacific, ex. div.	142
United Aircraft	36-2
United Gas And Improvement	23-4
U.S. Steel	88-3
Warner Bros., new	23-1
Westinghouse Electric	76-5
Western Union	31
Woolworth	50-2
Zenith Radio	29
Schenley	35-4

Activity In Louvicourt Group

TORONTO (CP) — Moderate strength ruled today's session with gold issues featuring the trade.

Standing out in the action was the performance of Louvicourt, showing a net gain of 50 cents or more in heavy trading. Most of the stocks representing properties in the vicinity of Louvicourt advanced also.

Base metals traded quietly at small gains.

Industrials displayed strength in paper, liquor, steel and financial groups.

Several western oils, including Foothills, Calgary and Edmonton and Roxana, were higher.

Toronto Index:

20 industrials	197.33	up 0.73
20 golds	102.61	up 1.09
10 base metals	88.28	off 0.09
15 western oils	23.36	up 0.14

Total sales, 1,759,000.

(By A. E. Ames & Co.)
Aug. 29, 1946, 9 a.m.

	Bid	Asked
Aluminum pfd.	27¼	27¾
Ashdown Hardware A	16½	17
Beatty Bros. A	46	47
Bell Telephone	263	264½
B.A. Oil	27½	27¾
B.C. Power A	30	31
Bralorne	11¾	12
Brazilian Traction	22¼	22¾
Burlington Steel	13¾	13½
Canadian Breweries	27	27¼
Canadian Pacific Railway	17¼	17¾
Canada Steamship pfd.	50	51
Con. M. and S.	90½	91¾
Con. Paper Corp.	18¾	19
Ford Canada A	24¾	25
Imperial Oil	13¾	13¾
Imperial Tobacco	14¼	14½
Inter. Metal Indus. 4½% pfd.	102½	103½
Do. A	32	32½
Inter. Nickel	34	35½
Inter. Petroleum	18½	16¾
Laura Secord Candy	21½	22¼
Loblaw Groc. A	34¾	35
McColl-Frontenac com.	23	24
Do. pfd.	102	103
Montreal L. H. and P.	19	19½
Montreal Locomotive	19	19½
Noranda	54	54½
Page Hersey Tubes	31½	32
Penman's Co.	33½	34½
Russell Industries		14½
Sicks' Breweries	13¾	14
Southam Co. Ltd.		21
Steel of Canada	84½	87
Union Gas	10½	10¾
United Fuel A pfd.	32	
Hiram Walker G. and W.	140	141
Geo. Weston com.	29½	30
Bank of Montreal	25	26
Bank of Nova Scotia	24	25
Canadian Bank of Commerce	22¾	23
Dominion Bank	28½	29

(By Hagar Investments Ltd.)

	Bid	Asked
Akaitcho	1.60	1.65
Arnfield	.24	.26
Astoria Rouyn	.36½	.37
Aubelle	.48	.49
Aunaque	.85	.90
Amor	4.50	4.65
Bagamac	.22	.24
Bear Exploration	.17	.19
Beatty	.71	.73
Beaulieu	.82	.85
Bercourt	.84	.93
Bidgood Kirkland	.52	.55
Bobjo	.17	.18
Bouzan	17½	.18
Bralorne	11.00¾	12.00
Broulan	.49	.50
Buffalo Ankerite	4.75	5.00
Buffalo Canadian	.26	.27
Campbell Red Lake	1.99	2.00
Castle Trethy	1.50	1.60
Canadian Malartic	.61	.72
C. and E. Corp.	1.85	1.90
Central Patricia	2.16	2.25
Chesterville	4.35	4.40
Citralam	.16	.17
Coin Lake	.55	.57
Colomac	.68	.69
Crolnor	1.23	1.35
Cons. Smelters	89.00¾	90.00½
Cochrane-Williams	2.10	2.20
Convert	1.16	1.20
Dome Mines	20.00	20.75
Donalda	1.10	1.15
Duquesne	1.33	1.36
East Malartic	1.55	1.63
East Sullivan	3.65	3.75
Eldor	.46	.49
Eldona	.61	.64
Falconbridge	4.70	5.00
Francoeur	.38	.41
Giant Yellowknife	6.95	7.10
Gods Lake	.70	.74
Goldcrest	.59	.60
Golden Arrow	.31	.33
Golden Gate	.28	.30
Golden Manitou	2.60	2.70
Harker	.16	.18
Harricana	.22	.23
Hardrock	.73	.76
Hasaga	1.26	1.40
Heva Cadillac	.52	.54
Hollinger	11.75	12.25
Home Oil	2.79	2.83
Homer	.15	.17
Hosco	.48	.51
Howey	.38	.41
Hudson's Bay Mining	41.00	41.75
Indian Lake	.37	.39
Inspiration	.79	.83
Inter. Uranium	1.03	1.05
Jacknife	.15½	.16½
Jason Gold	.52	.58
Joliet Quebec	.72	.73
Kerr Addison	12.75	13.25
Kirkland Lake	1.50	1.53
Labrador	6.20	6.35
Lake Duf.	.80	.84
Lakeshore	14.50	15.00
Lamaque	6.10	6.35
Leitch Gold	1.31	1.40
Little Long Lac	2.03	2.10
Lingman Lake	1.11	1.17
Louvicourt	3.10	3.15
Lynx	.29	.31
Madsen Red Lake	3.00	3.10
Macassa	3.45	3.55
Marcus	1.25	1.30
Malartic Goldfields	1.40	1.85
McDonald	2.85	2.95
McIntyre	55.00	57.00
McKenzie Red Lake	1.03	1.05
McLeod Cockshutt	2.00	2.10
Moneta	.58	.60
Negus	2.35	2.42
Nipissing	2.85	3.00
Normetal	1.70	1.80
Northern Canadian	.67	.74
Noranda	54.25	54.70
Norseman	.16	.18
Okalta	.43	.49
O'Brien Gold	2.05	2.10
O'Leary Malartic	.20	.22
Omega	.20	.23
Pamour Porcupine	1.58	1.73
Pandora	.11	.14
Paymaster	.60	.63
Perron Gold	4.00	4.35
Pickle Crow	3.10	3.20
Porcupine Reef	.42½	.45½
Premier Gold	1.45	1.55
Preston	1.83	1.87
Queenston	1.60	1.03
Quemont	16.00	16.50
Regcourt	.29	.35
San Antonio	4.50	4.75
Senator	.69	.73
Sheen Creek	1.06	1.10
Sherritt Gordon	2.90	2.95
Sigma	9.25	11.50
Siscoe Gold	.70	.74
Sladen Malartic	41½	.43
Steeprock	2.60	2.70
Sullivan	2.04	2.07
Sylvanite	2.45	2.55
Teck Hughes	3.65	3.75
Toburn	1.70	1.80
Trans. Cont. Resources	1.13	1.17
Upper Canada	2.40	2.43
Ventures	10.75	11.00
Waite Amulet	4.15	4.25
Wasa Lake	.79	.81

Premier Falls .07 To $1.53

VANCOUVER (CP) — Trading showed a downward trend in mines this morning with Premier showing the largest drop as it fell .07 to 1.53. Oils and industrials remained quiet.

Mines off were: Premier .07 to 1.53, Hedeley Mascot 3 to 1.54, Quatsino ½ to 21½, and Salmon ½ to 26.

Only mine up was Sheep Creek 3 to 1.15.

In oils, Home Oil dropped 5 to 2.80.

(By Mara, Bate & Co. Ltd.)

	Bid	Asked
OILS—		
Anaconda	4½	6
Anglo-Canadian	102	110
A.P. Con.	11	
C. and E. Corp.	178	190
Calmont	25	29
Commoil	70	
Commonwealth	35	
Dalhousie	30	
Davies Pete.	11	
Foothills	205	210
Highwood Sarcee	6	
Home Oil	280	285
Mercury	5	5½
McDougall Segur	6½	7
Model	8½	
Okalta	43	45
Pacific Pete.	75	85
Royal Canadian	3¾	4
Vanalta	12	13½
MINES—		
Bayonne Cons.	14	15½
Bralorne	1200	1220
Bridge River Con.	13	13½
Do. Extension	10½	12
Cariboo Gold	315	330
Congress	11¾	12
Dentonia	43	45
George Copper	13¾	15
Golconda	20	
Grandview	50	
Gruil Wihksne	13	14
Hedley Mascot	150	155
Island Mountain	140	150
Kootenay Belle	10	12
Minto	4	6½
Pacific E. Gold	60	70
Pacific Nickel	17¾	
Rand Oreille	275	290
Pioneer Gold	425	442
Premier Border	7½	7¾
Premier Gold	155	160
Privateer	55	57
Quatsino Copper	21½	23
Red Hawk	8¾	10
Reeves McDonald	120	125
Reno Gold	15½	18
Salmon Gold	26	27
Sheen Creek	110	115
Silbeck Premier		126
Silver Ridge	55	60
Surf Inlet	56	60
Taylor Bridge	70	75
Wellington	7	7½
INDUSTRIALS—		
Capital Estates	5½	6
Coast Breweries	335	340
Powell River	34	

Toronto Unlisted

(By H. A. Humber Ltd.)

	Bid	Asked
Advance	10	13
Bright Red Laze	16½	19
Bralorne	4	6
Cassidy	17	20
Columbiere	8	10
Craibbe	30	35
Dexico	45	50
Federal	39	42
Lake Expanse	9	11
Lasalle	14	17
Lavalie	7½	8½
Larsite	20	25
Mate	6	8
Norcourt	10	12
Ortona	8	10
Rand Malartic	12	14
Redwood	5	9
Rich Group	12	15
Salmita	25	30
Sunbear	7	9
Tiffany	5	7
Trojan	20	23
Walcomo	7	10
Wekusko	30	32

London Market

LONDON (CP)—The stock market developed a steadier tendency today in late dealings marked by a moderate resumption of buying. Industrial shares closed mostly unchanged.

British government bonds were 1-16th higher at the close. Apart from further improvement in Peruvian liens the foreign bond section closed steady in inactive trading.

London stock closings: Austin Motor A 40s 3d. Babcock & Wilcox 65s 9d. Boots Pure Drug 63s 10½d. Central Mining (23½). Consolidated Goldfields 78s 9d. Courtaulds 56s 3d. Crown Mines 170s. De Beers £22¾. East Geduld £10. Hudson's Bay Co. 16⅞ 4½d. London Midland Railway (27¾). Metal Box 118s 9d. Mexican Eagle 14s 3d. Mining Trust Ltd. 11s. Rand Mines 140s. Spring Mines 14s 4½d.

For a COMPLETE HOME BUILDING SERVICE
from buying your lot to draughting of plans, financing and insuring your home, consult
313 Central Bldg. JOHN S. BOORMAN 629 View St.
Phone E 2133 BOORMAN INVESTMENT CO. LTD. Evenings: G 4393

To Decommission H.M.C.S. Malahat As Temporary Measure

H.M.C.S. Malahat, naval reserve division here, will be temporarily decommissioned and changed to the status of a recruiting office as a part of H.M.C.S. Givenchy, effective Aug. 31, it was reported today.

However, it is expected the reserve division will be recommissioned by naval headquarters at Ottawa later when facilities are available. The navy has been negotiating for some time with Sidney Roofing and Paper Co. Ltd., for use of that company's dock as a berth for a frigate where the reserve division would be established and reserves trained.

The navy's Pacific coast command has a frigate available for use, but, as the reserve division comes under Ottawa naval headquarters and not the command here, it remains up to Ottawa as to when the frigate will be commissioned for her new duties.

So far, negotiations are reported to be still continuing with the Sidney Roofing and Paper Company with regard to the wharf which will require some enlargement before it can be used for the new headquarters of the reserve division.

During the temporary decommissioning, the Malahat's reservists, numbering half a dozen, will be borne on the book of H.M.C.S. Discovery, Vancouver's reserve division. They will continue their training here.

Lt.-Cmdr. W. W. Gage, commanding officer of H.M.C.S. Malahat, will carry on duties of recruiting officer and will also act temporarily as staff officer, sea cadets. Capt. J. C. I. Edwards, C.B.E., commanding officer of H.M.C.S. Naden, assumes the duties of area commanding officer for the sea cadet corps on Vancouver Island.

Although Malahat was being decommissioned, persons interested in the reserve would be given all information and encouraged to go on the waiting list until the reserve division is re-established, Lt.-Cmdr. Gage said.

Park Ships Sold For $600,000 Each

Some Park steamships brought as much as $600,000 each when sold by War Assets Corporation during the past fiscal year, the corporation revealed in its second annual report, tabled in the House of Commons.

Transactions of $1,000,000 or more reported by the corporation included sale of the magnesium plant at Haley's Corner, Ont., to Dominion Magnesium Ltd., for $1,400,000; machine tools, equipment and furniture at Peterborough to Canadian General Electric Co. Ltd., for $1,350,000, and land and buildings at Peterborough to Canadian General Electric for $1,150,000.

Crew Rescued In Bay Of Bengal

LONDON (CP) — R.A.F. search aircraft tody were credited with rescuing the full complement of a Vncouver-bound Canadian merchantman, the Mount Douglas Park, which ran aground and sank during a storm just north of the Andaman Islands in the Bay of Bengal last week.

The air ministry news service said other vessels wer in the vicinity but unable to approach lifeboats, which had drifted into mined waters. R.A.F. aircraft guidd the boats to safety, but it took two days of flying before all were located.

The Mount Douglas Park, registered at Vancouver, was en route from the United Kingdom when bad weather forced her to seek shelter north of the Andamans. She began to sink after hitting a shoal Aug. 20. Three lifeboats were put out, but were blown far from the scene before they were spotted by the R.A.F.

The ship carried no Canadians among the crew.

Calgary Livestock

CALGARY (CP)—Cattle market active at steady prices. Yards will be closed Monday. Wednesday's receipts: 504 cattle, 26 calves, 125 hogs, 230 sheep. This morning's receipts: 89 cattle, 60 hags, 56 sheep.

Hogs sold Wednesday at 19.75 for A's, sows 14.50, good butcher steers 11.50 to 12.29, good to choice butcher heifers 11.00 to 11.50, good cows 9.00 to 9.50, canners and cutters 4.50 to 6.50, good bulls 9.00 to 9.50, good to choice veal calves 11.50 to 12.50, good stocker and feeder steers 1.00 to 10.50, good lambs 12.00, good ewes 5.00 to 5.75.

City Egg Prices

To producer, for eggs from farm:

Grade A large	40c
Grade A medium	37c
Grade A pullets	32c
Grade B	30c
Peewees	26c

One Woman's Day

By NANCY HODGES

CANADIAN'S KINDNESS

FROM A READER the other day I received a clipping from the Red Deer Advocate.

It was an open letter sent to the editor of that Alberta paper from a Scottish nurse, as her only opportunity of thanking an unknown Red Deer soldier for what he did for a little child.

Because it is one of those heartwarming little incidents which stand out in these days when selfishness and lack of consideration for others seem on the increase, I am using it here.

The letter was written on July 12 by Mary Gray, a nurse at Lennox Castle Hospital, Lennoxtown, By Glasgow.

NEGLECTED CHILD

SHE ADDRESSED IT to the Mayor of Red Deer, on behalf of one of her patients, a little girl aged two and a half, as follows:

"I went into Glasgow on Saturday last to collect this young child who, I am sorry to say, has been very badly neglected. We stopped on George Square, as the child wished to see the pigeons there.

"While I turned to speak to the welfare officer, who was accompanying me to the railway station, the child wandered from my side.

"I did not notice her absence at first, but hearing a great deal of hearty laughter, I turned and saw my young charge in the company of some Canadian soldiers.

"When asked if I were the child's mother, I told the boys that the young girl had been badly neglected and that I was taking her to the Corporation Welfare Hospital."

GENEROUS GESTURE

HER STORY evidently touched her hearers for she continues:

"Quite suddenly one of the boys drew me aside and he handed me a little parcel and £15 in money, saying shyly, 'Take that and go and buy the kid some playthings.'

"I was so taken aback by the young man's generosity that I could only say 'Thank you.' The parcel contained 24 chocolate bars and about four pounds of candy.

"The soldier refused to give me his name, and one of the other boys who were with him said to me, 'Nurse, that's how he does things at home, he don't want no thanks, it's just his nature.'"

HARD-EARNED PAY

SO ALL SHE LEARNED was that his first name was Laurence and that he came from Red Deer. Her letter goes on:

"I am just 17½, and this incident struck me right to the heart, as I love children and hate to see them suffering.

"I would, therefore, give my sincere thanks to the young soldier, unknown to me by name, yet known by his good deeds and actions towards a little, defenceless child . . .

"And I should like him to know that the £15 (many weeks' hard-earned pay) has been and is being used for the infant, as he desired.

"I give my thanks to the Almighty God that there are such in the world who, although far from home and kindred, think of the children who are suffering, not because of their own wrong-doings, but of the wrong-doing of its parents."

TYPICAL OF MANY

THAT RED DEER LAD'S generous gesture is by no means unique, for I have heard from many sources in Great Britain of similar acts of kindly generosity performed by our servicemen.

The plight of the children over there always seemed to awaken a responsive chord in the hearts of Canadians, many of them perhaps nostalgic for their own little ones back home.

Like that Red Deer boy, they left behind them something which will never be forgotten by those over there.

And because most of them are too modest to reveal their generous sharing of their rations and hard-earned pay with others far less fortunate, it is well that we take note of such incidents as are brought to our notice.

For these little human interest stories add immeasurably to the pride we already feel in the magnificent job our Canadian servicemen and women did overseas.

Home-Built Cruiser Launched At Beach

The 34-foot motor cruiser Dana-Lynn was launched at Willows Beach Wednesday afternoon, two years after her builder, 69-year-old George Riddle, started her construction in the back yard of his home, 1250 Tattersall Drive.

Mr. Riddle plans to use the cruiser for pleasure cruising in Victoria and Ladysmith waters. He hopes to begin construction of his 15th vessel soon.

During the launching of the Dana-Lynn, two trucks, owned by McIlwaine Bros. Transfer Ltd., which were aiding in the launching, were caught by an incoming tide and had to be pulled ashore by a third company truck.

British Ship Due

The British ship Empire Morley is due at Ogden Point docks Friday morning to load 1,500,000 feet of lumber for the United Kingdom, Cecil Ridout, manager of King Bros. Ltd., shipping agents, reported today.

Buoy Damaged

Mariners are advised the bell buoy off Porlier Pass, Gulf of Georgia, is reported out of position and damaged, according to a notice by W. L. Stamford, agent for the Department of Transport.

CARPENTERS' APRONS
Strong quality duck in brown, white. Well stitched. Roomy pockets. Adjustable fasteners.
BIG VALUE PRICES $1.75, $1.95 and $2.25
THE "WAREHOUSE"
1429 DOUGLAS STREET 2 STORES 1110 GOVERNMENT STREET

Rubber Dinghies
Suitable for Hunting, Duck Shooting, Fishing,